

HTE 0450011005

IMPROVEMENT PERMIT

21507

Be it ordained by the Harnett County Board of Health as follows: Section III, Item B. "No Person shall begin construction of any building at which a septic tank system is to be used for disposal of sewage without first obtaining a written permit from the Harnett County Health Department."

Name: (owner) DANNY NORRIS
Property Location: SR# 1115
New Installation [checked]
Septic Tank [checked]
Repairs [unchecked]
Nitrification Line [checked]

Subdivision CRESTVIEW Lot # 159

Tax ID # \_\_\_\_\_ Quadrant # \_\_\_\_\_

Number of Bedrooms Proposed: 3 (58 x 44) Lot Size: 160 x 95 x 160 x 95

Basement with Plumbing: [unchecked] Garage: [checked]

Water Supply: [unchecked] Well [checked] Public [checked] Community [unchecked]

Distance From Well: 50 ft.

Following is the minimum specifications for sewage disposal system on above captioned property. Subject to final approval.

Type of system: [unchecked] Conventional [checked] Other Pump to Conv.

Size of tank: Septic Tank: 1000 gallons Pump Tank: \_\_\_\_\_ gallons

Subsurface Drainage Field No. of ditches 1 exact length of each ditch 200 ft. width of ditches 3 ft. depth of ditches 18 in.

French Drain Required: \_\_\_\_\_ Linear feet

Date: 01-10-05

Signed: [Signature] Environmental Health Specialist

This permit is subject to revocation if site plans or intended use change.

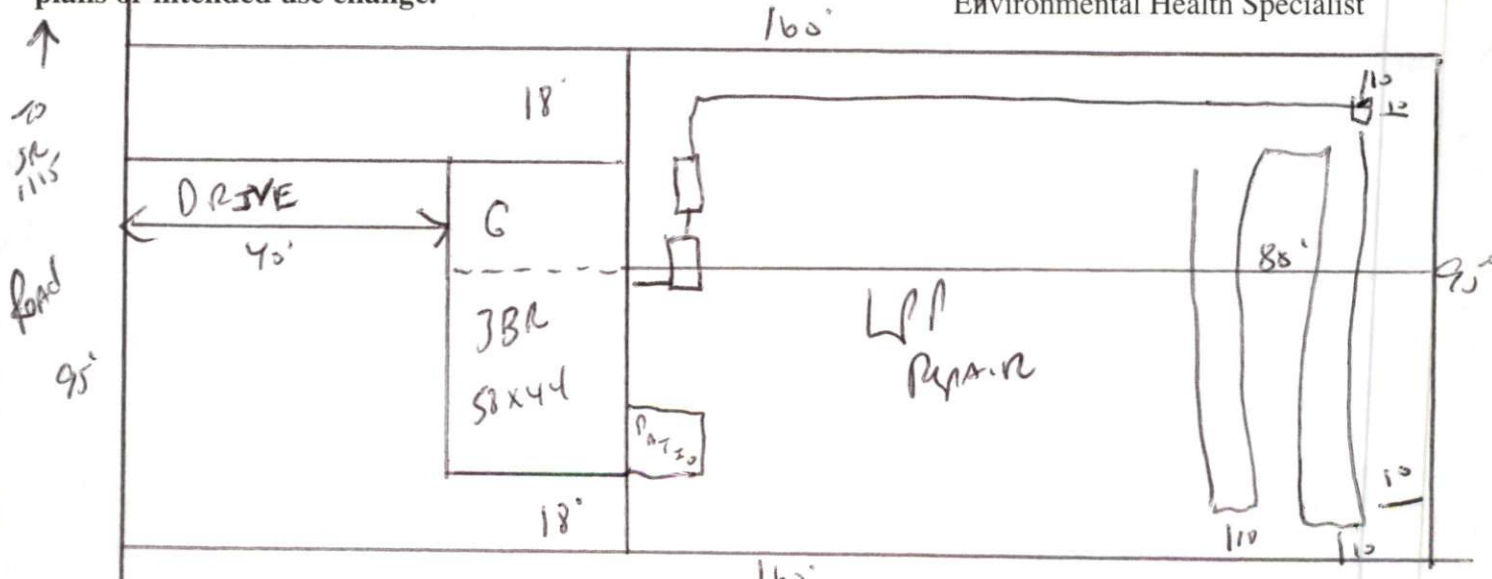

Maintain All Setbacks
Meet onsite for Final Layout.

HARNETT COUNTY DEPARTMENT OF PUBLIC HEALTH  
AUTHORIZATION TO CONSTRUCT

Authorization is hereby given to construct a wastewater system to the specifications described by Harnett County Department of Public Health, Improvement Permit # 21507. This authorization shall be valid for a period not to exceed five (5) years from the date of issuance. *This authorization will be invalid if ownership, site plans, or intended use change.*

Name Danny Norris Telephone # \_\_\_\_\_

Address \_\_\_\_\_

Property Location SR# 1115 Road Name \_\_\_\_\_

Subdivision Crestview Lot # 159 # Bedrooms Proposed 3 (58x44) Lot Size 160x95x160x95

**TYPE OF SYSTEM**

New Installation [ ] Repair  Septic Tank  Nitrification Lines

[ ] Conventional  Other Pump to Conv.

[ ] Basement [ ] With Plumbing [ ] Without Plumbing

Water Supply: [ ] Well  Public Water Supply Minimum Well Setback: 50 Ft.

Septic Tank 1000 gal Pump Chamber 1000 gal

**NITRIFICATION FIELD SPECIFICATIONS**

Number of fields 1 # of lines per field 1 Length of lines 200 Ft.

Width of ditches 3 ft. Depth of ditches 18-24 inches

French Drain: Linear feet required \_\_\_\_\_ Depth of gravel \_\_\_\_\_

No wastewater system shall be covered or placed into use by any person until an inspection by the Harnett County Health Department has determined that the system has been installed according to the conditions of the Improvement Permit and that a valid Operations Permit has been issued.

Signature of Authorized Agent for Harnett County Joe West RS

Date 01-10-05