

HTE # 04-5-10996

NETT COUNTY HEALTH DEPARTMENT
ENVIRONMENTAL HEALTH SECTION

17611

OPERATIONS PERMIT

Name: (owner) Danny Norris New Installation Septic Tank Repair

Property Location: SR# 1115 Nitrification Line Expansion
Subdivision C Restview Lot # 150 Tax ID # _____ Quadrant # _____

Contractor: Ted Brown Registration # _____

Basement with Plumbing: Garage:

Water Supply: Well Public Community

Distance From Well: 50' ft.

Following are the specifications for the sewage disposal system on above captioned property.

Type of system: Conventional Other 25% Reduction SYSTEM Infiltrator Quick 4

Size of tank: Septic Tank: 1000 gallons Pump Tank: _____ gallons

Subsurface Drainage Field No. of ditches 1 exact length of each ditch 200 ft. width of ditches 3 ft. depth of ditches 18.24 in. Below F.I.I

French Drain Required: _____ Linear feet Date: 05-17-05

PERMIT NO. 21509 Inspected by: Jon Wain

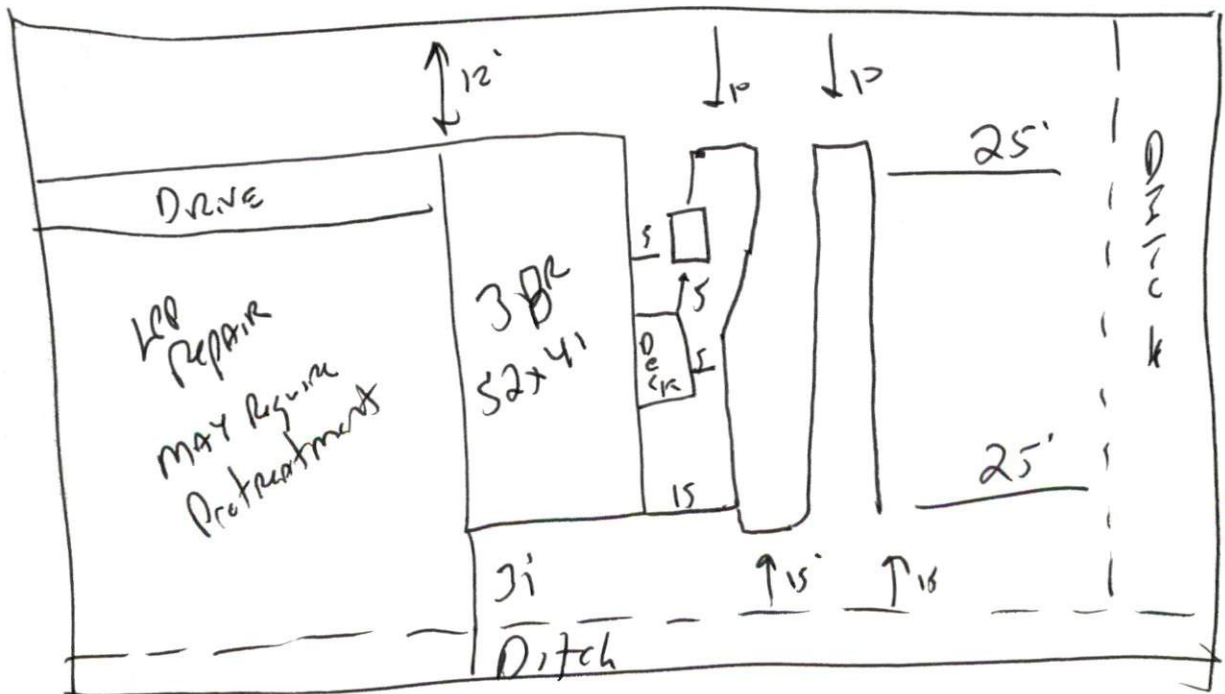

CRYSTAL SPRINGS

Front Mountain