

04-500
HTE 10996

HARNETT COUNTY HEALTH DEPARTMENT

IMPROVEMENT PERMIT

21509

Be it ordained by the Harnett County Board of Health as follows: Section III, Item B. "No Person shall begin construction of any building at which a septic tank system is to be used for disposal of sewage without first obtaining a written permit from the Harnett County Health Department."

Name: (owner) Darryl Norman New Installation Septic Tank
Property Location: SR# 1115 Repairs Nitrification Line

Subdivision Crestview Lot # 150

Tax ID # _____ Quadrant # _____

Number of Bedrooms Proposed: 3 (52x49) Lot Size: .35 AC

Basement with Plumbing: Garage:

Water Supply: Well Public Community

Distance From Well: _____ ft.

Following is the minimum specifications for sewage disposal system on above captioned property. Subject to final approval.

Type of system: Conventional Other 25% Reduction SYSTEM

Size of tank: Septic Tank: 1000 gallons Pump Tank: _____ gallons

Subsurface Drainage Field No. of ditches 1 exact length of each ditch 200 ft. width of ditches 3 ft. depth of ditches 1824 in.

French Drain Required: _____ Linear feet 25% Reduction system

Date: 01-10-05

This permit is subject to revocation if site plans or intended use change.

Signed: Joe Lutz
Environmental Health Specialist

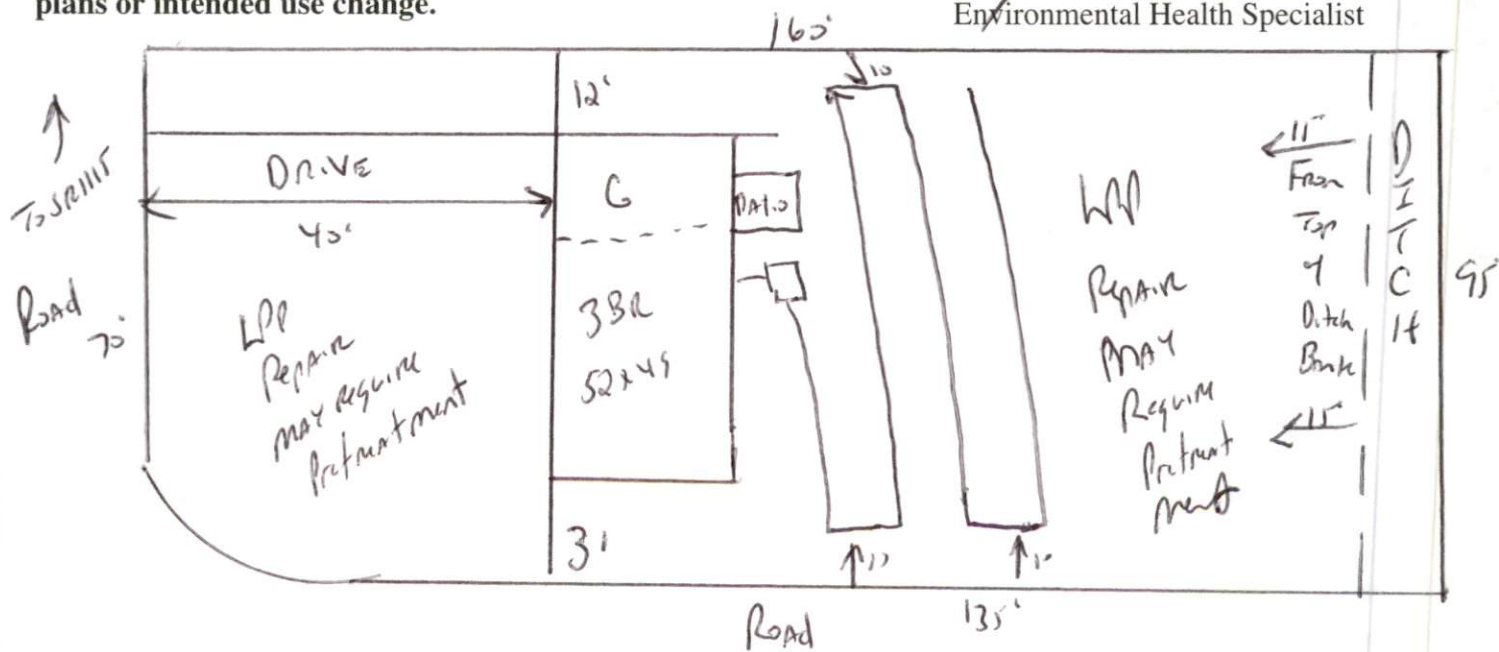

Keep driveway 15' from Top of Ditch Bank
Meet onsite STUB OUT Plumbing shallow ground level or higher
Maintain all setbacks

HARNETT COUNTY DEPARTMENT OF PUBLIC HEALTH
AUTHORIZATION TO CONSTRUCT

Authorization is hereby given to construct a wastewater system to the specifications described by Harnett County Department of Public Health, Improvement Permit # 21509. This authorization shall be valid for a period not to exceed five (5) years from the date of issuance. *This authorization will be invalid if ownership, site plans, or intended use change.*

Name Danny Norr Telephone # _____

Address _____

Property Location SR# 1195 Road Name _____

Subdivision Crestview Lot # 150 # Bedrooms Proposed 3 (52x44) Lot Size 35ac

TYPE OF SYSTEM

New Installation [] Repair Septic Tank Nitrification Lines

[] Conventional Other 25% Reduction ST/TAN

[] Basement [] With Plumbing [] Without Plumbing

Water Supply: [] Well Public Water Supply Minimum Well Setback: 50 Ft.

Septic Tank 1000 gal Pump Chamber _____ gal

NITRIFICATION FIELD SPECIFICATIONS

Number of fields 1 # of lines per field 1 Length of lines 200 Ft.

Width of ditches 3 ft. Depth of ditches 18 1/2 inches

French Drain: Linear feet required _____ Depth of gravel _____

No wastewater system shall be covered or placed into use by any person until an inspection by the Harnett County Health Department has determined that the system has been installed according to the conditions of the Improvement Permit and that a valid Operations Permit has been issued.

Signature of Authorized Agent for Harnett County Joe West RS

Date 01-10-05