

**SOIL/SITE EVALUATION
 for ON-SITE WASTEWATER SYSTEM**

Owner:

Applicant:

Address:

Date Evaluated:

Proposed Facility:

Design Flow (.1949):

Property Size:

Location of Site:

Property Recorded:

- Water Supply: Public Individual Well Spring Other
 Evaluation Method: Auger Boring Pit Cut
 Type of Wastewater: Sewage Industrial Process Mixed

Profile #	1940 Landscape Position/Slope%	Horizon Depth (IN.)	SOIL MORPHOLOGY .1941		OTHER PROFILE FACTORS				Profile Class & LTAR
			.1941 Structure/Texture	.1941 Consistence Mineralogy	.1942 Soil Wetness/Color	.1943 Soil Depth (IN.)	.1956 Sapro Class	.1944 Restr. Horiz	
1	L	0-18	SL	FR GR NSNP					.3
		18-40	SC-CLAY	SUFM SBRK SSSP	32				
2	L	0-15	SL	FR GR NSNP					.5
		15-36	SC-CLAY	SL FUM SBRK SSSP	30				
3	L	0-12	SL	FR GR NSNP					.25
		12-18	SL	FR GR SSSP					
		18-48	SC-CLAY	SL FUM SBRK SSSP	28				

Description	Initial System	Repair System
Available Space (.1945)		
System Type(s)		
Site LTAR	3	3

Other Factors (.1946): _____
 Site Classification (.1948): _____
 Evaluated By: _____
 Others Present: _____

COMMENTS: _____

<u>LANDSCAPE POSITIONS</u>	<u>GROUP</u>	<u>TEXTURES</u>	<u>.1955 LTAR</u>	<u>CONSISTENCE MOIST</u>	<u>WET</u>
R-RIDGE	I	S-SAND	1.2 - 0.8	VFR-VERY FRIABLE	NS-NON-STICKY
S-SHOULDER SLOPE		LS-LOAMY SAND			
L-LINEAR SLOPE	II	SL-SANDY LOAM	0.8 - 0.6	FR-FRIABLE	SS-SLIGHTLY STICKY
FS-FOOT SLOPE		L-LOAM			
N-NOSE SLOPE	III	SI-SILT-	0.6 - 0.3	FI-FIRM	S-STICKY
H-HEAD SLOPE		SIL-SILT LOAM			
CC-CONCLAVE SLOPE		CL-CLAY LOAM			
CV-CONVEX SLOPE		SCL-SANDY CLAY LOAM			
T-TERRACE	IV	SIC-SILTY CLAY	0.4 - 0.1	VFI-VERY FIRM	VS-VERY STICKY
FP-FLOOD PLAN		C-CLAY			
		SC-SANDY CLAY			
		SICL-SILTY CLAY LOAM		EFI-EXTREMELY FIRM	NP-NON-PLASTIC
					SP-SLIGHTLY STICKY
					P-PLASTIC
					VP-VERY PLASTIC

STRUCTURE

- SG-SINGLE GRAIN
- M-MASSIVE
- CR-CRUMB
- GR-GRANULAR
- SBK-SUBANGULAR BLOCKY
- ABK-ANGULAR BLOCKY
- PL-PLATY
- PR-PRISMATIC

MINERALOGY

- SLIGHTLY EXPANSIVE
- EXPANSIVE

Show profile locations and other site features (dimensions, reference or benchmark, and North).

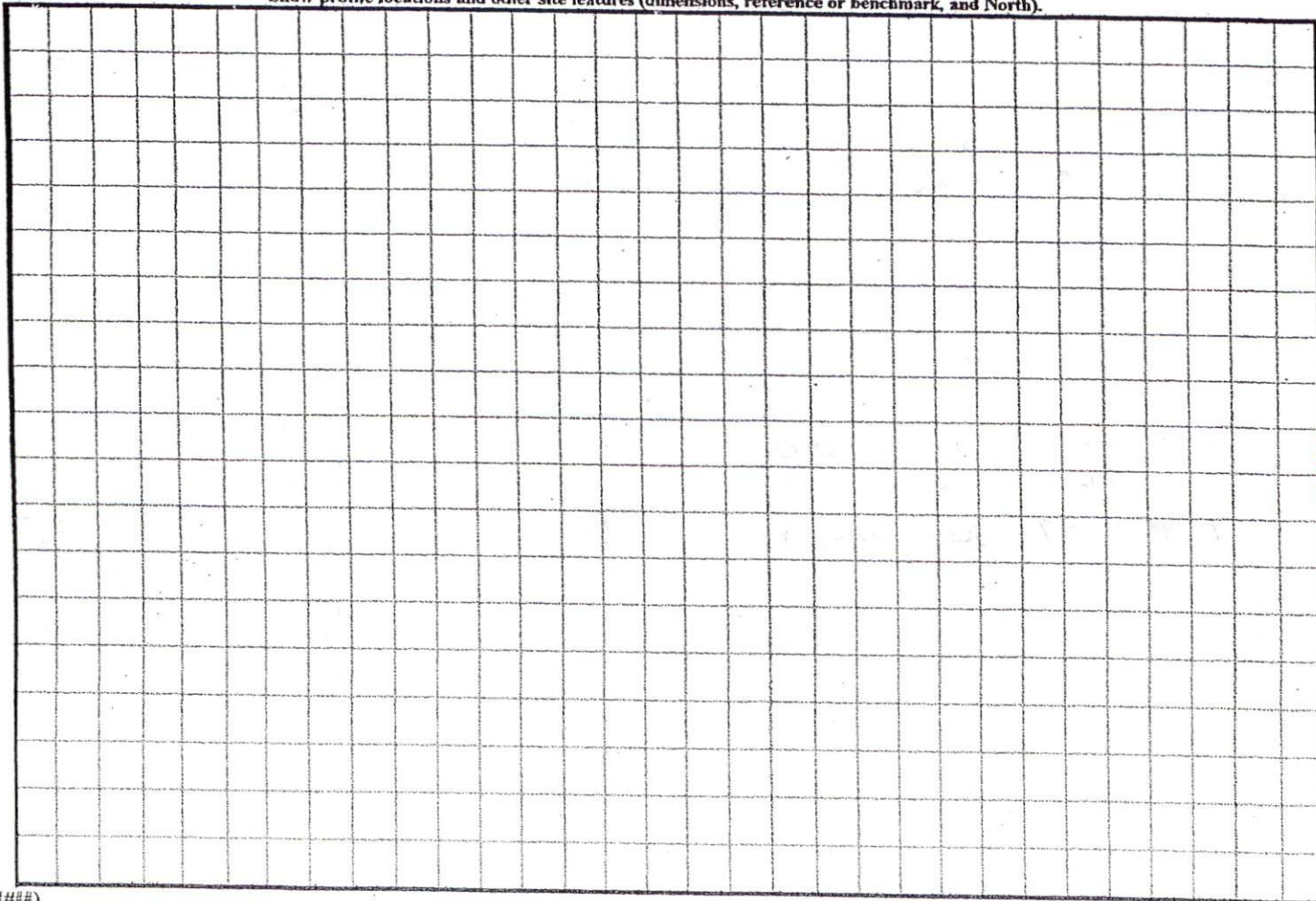

FRONT: 35' from R/W
 REAR: 25'
 SIDE: 10'
 CORNER LOT SIDE: 20'

Match Line

SITE PLAN APPROVAL
 DISTRICT RA40 USE SFD
 #BEDROOMS 3
12/14/04 Date
 Commons Area
 Zoning Administrator

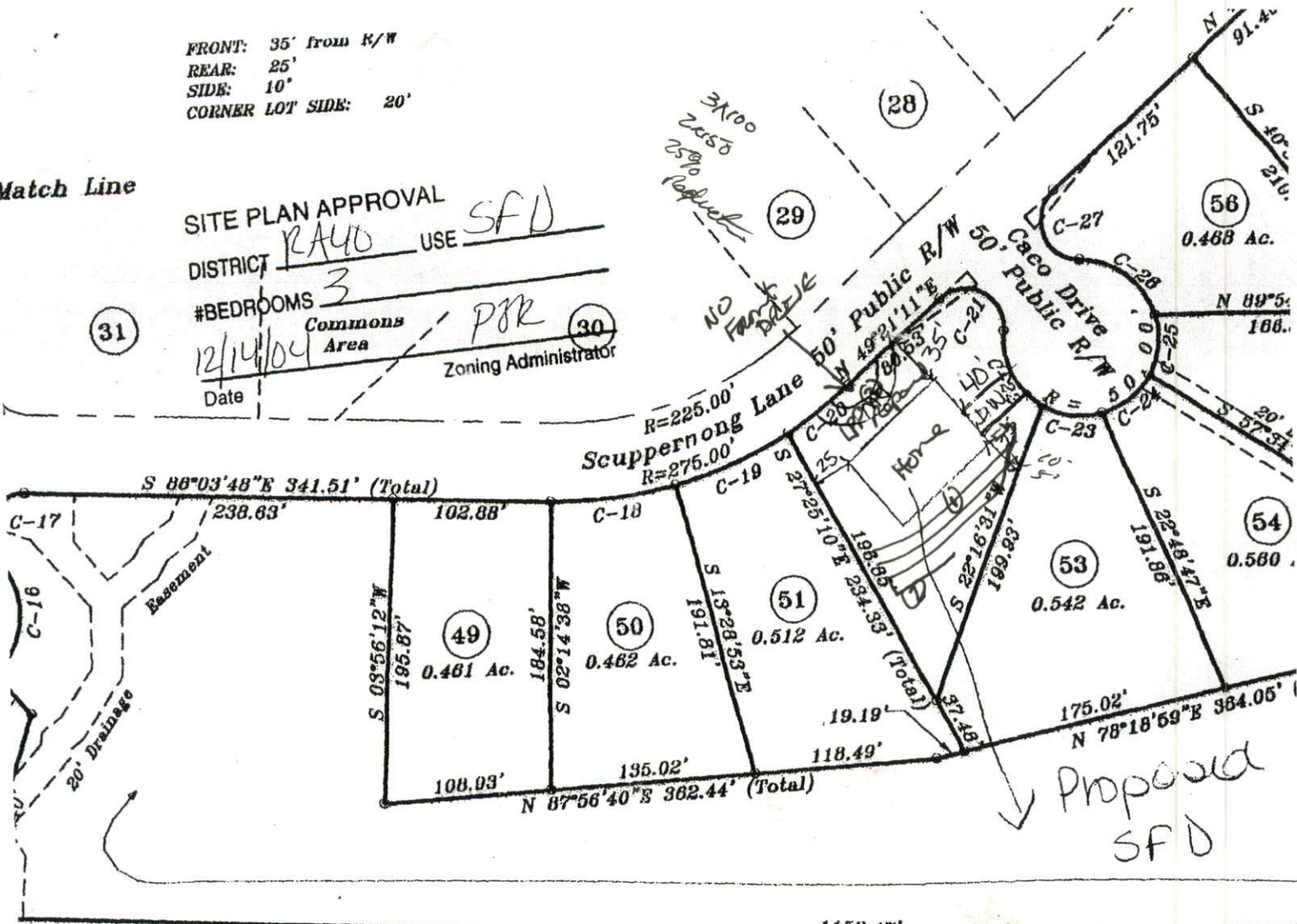

(s) on this plan have been evaluated by a private
 ant. Based on this review, it appears that the lot(s) on
 at meet appropriate regulations. Note that the final
for each lot requires issuance of the appropriate
County Health Department permits for specific use and
in accordance with regulations in force at the time of
ing. This certification does NOT represent approval
permit for any site work.



Ronald B. Johnson
 Deed Book 815, Page 4

25/04
 ate

[Signature]
 Environmental Health

SHEET TWO OF TWO
 CERTIFICATIONS AND
 ATURES OF APPROVAL.

Sheet One
 Planned Unit
 Phase

"The Plantation O

Carolina
 ett

Revisions:		
Update certs and revise		
revise Lots 40-59 11-03-03		
County Comments 12-03-03		
1 = 100		
50	0	100

Surve
W.M.J. DE
 P.O. Box 310 Angier, N.C.
 TOWNSHIP: NEILL'S CREEK
 STATE: NORTH CAROLINA
 ZONE: RA-40 PARCEL NUMBER:

at this record plat complies with the
 ions of Harnett County, NC, and that
 approved for recording in the
 in Harnett County.
[Signature]
 Planning Director

2004-9-12