

IMPROVEMENT PERMIT

21287

HTE 04-5-109842

Be it ordained by the Harnett County Board of Health as follows: Section III, Item B. "No Person shall begin construction of any building at which a septic tank system is to be used for disposal of sewage without first obtaining a written permit from the Harnett County Health Department."

Name: (owner) David Wayne McLean
Property Location: SR# 1440 James Morris
New Installation, Septic Tank, Repairs, Nitrification Line

Subdivision Kinis Creek Lot # 27

Tax ID # Quadrant #

Number of Bedrooms Proposed: 4 Lot Size: 1.77Ac

Basement with Plumbing: Garage:

Water Supply: Well, Public, Community

Distance From Well: 50 min ft.

Following is the minimum specifications for sewage disposal system on above captioned property. Subject to final approval.

Type of system: Conventional, Other

Size of tank: Septic Tank: 1000 gallons Pump Tank: gallons

Subsurface Drainage Field: No. of ditches 4, exact length of each ditch 100 ft., width of ditches 3 ft., depth of ditches 18.36 in.

French Drain Required: Linear feet

Date: 1/7/2005

Signed: Guy McLean D.S. Environmental Health Specialist

This permit is subject to revocation if site plans or intended use change.

* Maintain all setbacks
* Run ditches on contour

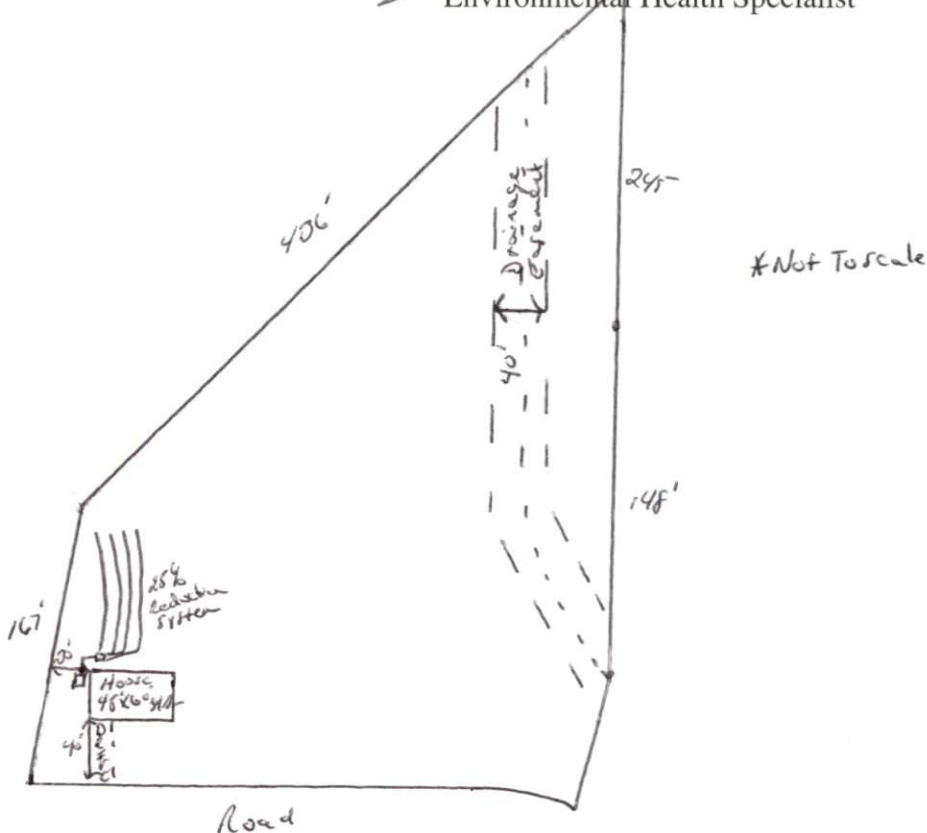

HARNETT COUNTY DEPARTMENT OF PUBLIC HEALTH
AUTHORIZATION TO CONSTRUCT

Authorization is hereby given to construct a wastewater system to the specifications described by Harnett County Department of Public Health, Improvement Permit # 21287. This authorization shall be valid for a period not to exceed five (5) years from the date of issuance. *This authorization will be invalid if ownership, site plans, or intended use change.*

Name David Wayne McComb Telephone # 9198943842

Address 3469 NC 242 South Benson, NC. 27504

Property Location SR# 1440 Road Name James Morris

Subdivision Kinnis Creek Lot # 27 # Bedrooms Proposed 4 Lot Size 1.77Ac

TYPE OF SYSTEM

New Installation Repair Septic Tank Nitrification Lines

Conventional Other _____

Basement With Plumbing Without Plumbing

Water Supply: Well Public Water Supply Minimum Well Setback: 50 Ft.

Septic Tank 1000 gal Pump Chamber _____ gal

NITRIFICATION FIELD SPECIFICATIONS

Number of fields 1 # of lines per field 4 Length of lines 100 Ft.

Width of ditches 3 ft. Depth of ditches 18-36 inches

French Drain: Linear feet required _____ Depth of gravel _____

No wastewater system shall be covered or placed into use by any person until an inspection by the Harnett County Health Department has determined that the system has been installed according to the conditions of the Improvement Permit and that a valid Operations Permit has been issued.

James Morris
Signature of Authorized Agent for Harnett County

1/2/2005
Date