

COMMENTS: _____

<u>LANDSCAPE POSITIONS</u>	<u>GROUP</u>	<u>TEXTURES</u>	<u>.1955 LTAR</u>	<u>CONSISTENCE MOIST</u>	<u>WET</u>
R-RIDGE	I	S-SAND	1.2 - 0.8	VFR-VERY FRIABLE FR-FRIABLE FI-FIRM VFI-VERY FIRM EFI-EXTREMELY FIRM	NS-NON-STICKY SS-SLIGHTLY STICKY S-STICKY VS-VERY STICKY NP-NON-PLASTIC SP-SLIGHTLY STICKY P-PLASTIC VP-VERY PLASTIC
S-SHOULDER SLOPE		LS-LOAMY SAND			
L-LINEAR SLOPE	II	SL-SANDY LOAM	0.8 - 0.6		
FS-FOOT SLOPE		L-LOAM			
N-NOSE SLOPE	III	SI-SILT-	0.6 - 0.3		
H-HEAD SLOPE		SIL-SILT LOAM			
CC-CONCLAVE SLOPE		CL-CLAY LOAM			
CV-CONVEX SLOPE		SCL-SANDY CLAY LOAM			
T-TERRACE		SICL-SILTY CLAY LOAM			
FP-FLOOD PLAN	IV	SIC-SILTY CLAY	0.4 - 0.1		
		C-CLAY			
		SC-SANDY CLAY			

STRUCTURE
 SG-SINGLE GRAIN
 M-MASSIVE
 CR-CRUMB
 GR-GRANULAR
 SBK-SUBANGULAR BLOCKY
 ABK-ANGULAR BLOCKY
 PL-PLATY
 PR-PRISMATIC

MINERALOGY
 SLIGHTLY EXPANSIVE
 EXPANSIVE

Show profile locations and other site features (dimensions, reference or benchmark, and North).

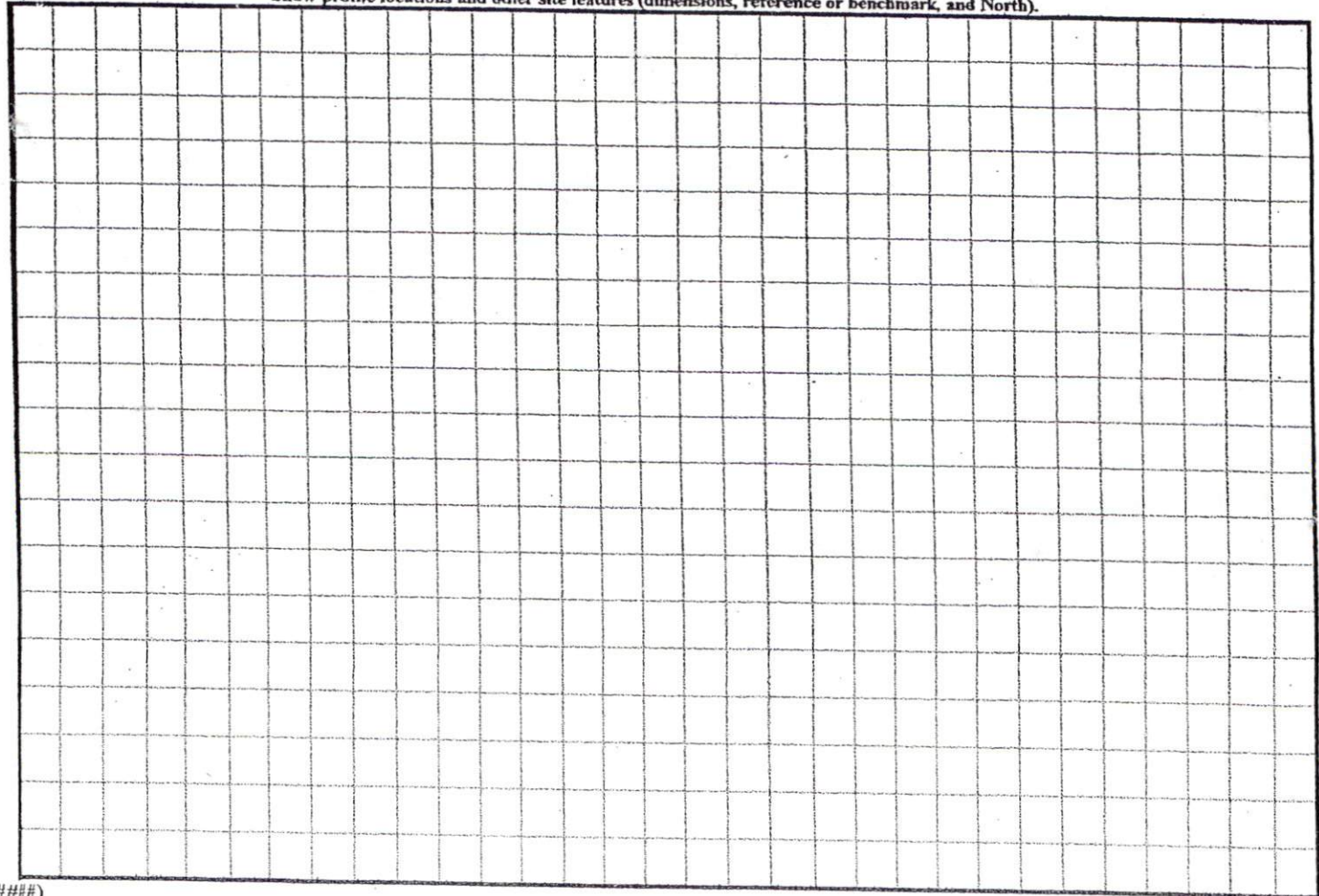

THIS WILL CERTIFY THAT THE DWELLING IS IS NOT LOCATED IN A FLOOD HAZARD AREA, AS DETERMINED BY THE DEPARTMENT OF HOUSING AND URBAN DEVELOPMENT.

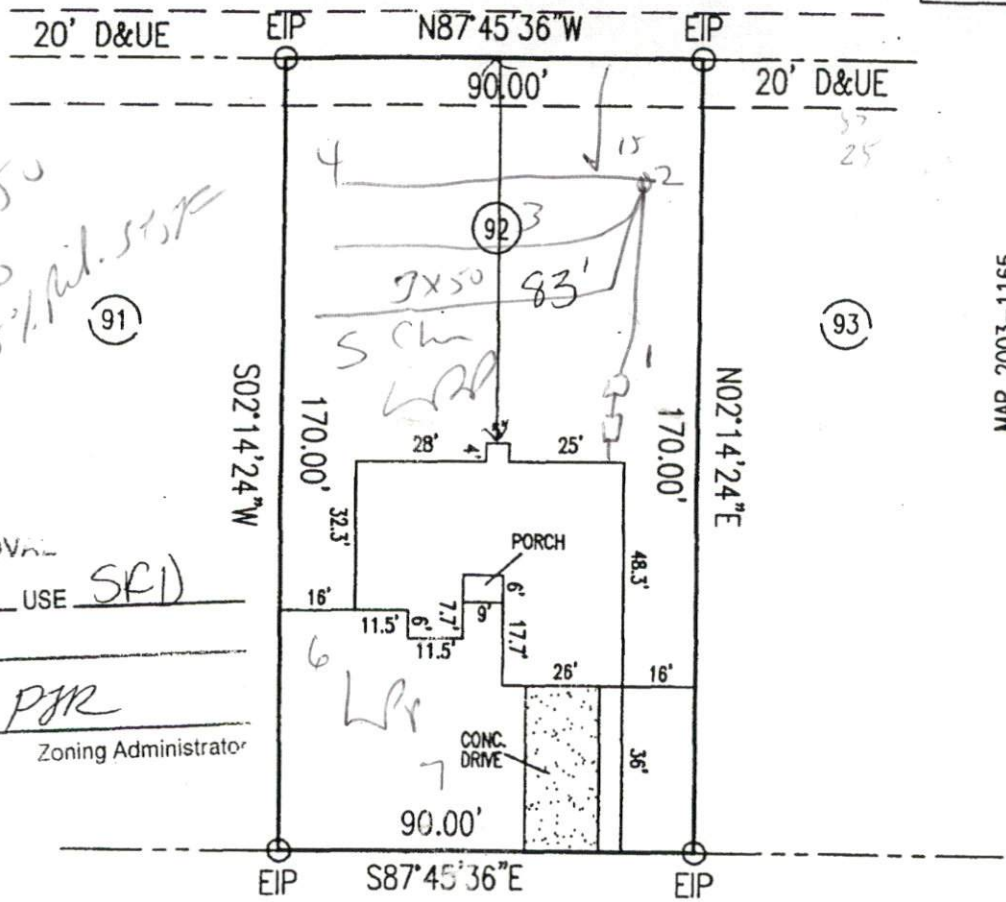
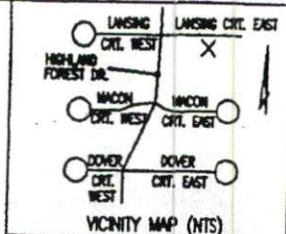

Handwritten notes:
 3x50
 18.30
 01 25 1/2 mil. 57.50
 (91)

SITE PLAN APPROVAL
 DISTRICT RAZOR USE SFD
 #BEDROOMS 3
 Date 12/9/04 PJR
 Zoning Administrator

LANSING COURT EAST
 50' PUBLIC R/W

PROPERTY OF: REGENCY CONSTRUCTION
 ADDRESS OF: LANSING COURT EAST
 CITY OF: SPOUT SPRINGS
 COUNTY OF: HARNETT
 TOWNSHIP OF: BARBECUE
 DATE: 12/7/04
 SCALE: 1" = 40'
 REFERENCE: LOT 92 HIGHLAND FOREST DR MAP 2003-1165

NOTE: - NOT IN ACCORDANCE WITH GS 47-30

NOTE THIS PLAT CAN NOT BE USED FOR RECORDATION OR ATTACHED TO A DEED TO BE RECORDED.

Professional Seal:
 HARVEY H. ALLEN
 NORTH CAROLINA PROFESSIONAL LAND SURVEYOR
 REGISTRATION NO. L-3171
 ALLEN-ALLEN & ASSOCIATES
 136-D BOW STREET
 WAYETTEVILLE, NORTH CAROLINA 28301
 (910) 437-9800