

**SOIL/SITE EVALUATION  
 for ON-SITE WASTEWATER SYSTEM**

Owner: \_\_\_\_\_ Applicant: \_\_\_\_\_  
 Address: \_\_\_\_\_ Date Evaluated: \_\_\_\_\_  
 Proposed Facility: \_\_\_\_\_ Design Flow (.1949): \_\_\_\_\_ Property Size: \_\_\_\_\_  
 Location of Site: \_\_\_\_\_ Property Recorded: \_\_\_\_\_  
 Water Supply:  Public  Individual  Well  Spring  Other  
 Evaluation Method:  Auger Boring  Pit  Cut  
 Type of Wastewater:  Sewage  Industrial Process  Mixed

Profile #	1940 Landscape Position/Slope%	Horizon Depth (IN.)	SOIL MORPHOLOGY 1941		OTHER PROFILE FACTORS				Profile Class & LTAR
			1941 Structure/Texture	1941 Consistence Mineralogy	1942 Soil Wetness/Color	1943 Soil Depth (IN.)	1956 Sapro Class	1944 Restr Horiz	
		048	GR SL	VFA SE		48			
		048	GR SL	VFA SE		42			
		048	GR SL	VFA SE		41			
		048	GR SL	VFA SE		40			
		048	GR SL	VFA SE		42			
		048	GR SL	VFA SE		42			
		048	GR SL	VFA SE		42			
		048	GR SL	VFA SE		48			

Description	Initial System	Repair System
Available Space (.1945)		
System Type(s)	GLAND	UP
Site LTAR	6	2

Other Factors (.1946): \_\_\_\_\_  
 Site Classification (.1948): \_\_\_\_\_  
 Evaluated By: \_\_\_\_\_  
 Others Present: *J. W. A.*

*Change to 25% Rd to Jan spec  
 1 x 15" 18.30"*

COMMENTS: \_\_\_\_\_  
 \_\_\_\_\_  
 \_\_\_\_\_

<u>LANDSCAPE POSITIONS</u>	<u>GROUP</u>	<u>TEXTURES</u>	<u>.1955 LTAR</u>	<u>CONSISTENCE MOIST</u>	<u>WET</u>
R-RIDGE S-SHOULDER SLOPE L-LINEAR SLOPE FS-FOOT SLOPE N-NOSE SLOPE H-HEAD SLOPE CC-CONCLAVE SLOPE CV-CONVEX SLOPE T-TERRACE FP-FLOOD PLAN	I	S-SAND LS-LOAMY SAND	1.2 - 0.8	VFR-VERY FRIABLE FR-FRIABLE FI-FIRM VFI-VERY FIRM EFI-EXTREMELY FIRM	NS-NON-STICKY SS-SLIGHTLY STICKY S-STICKY VS-VERY STICKY NP-NON-PLASTIC SP-SLIGHTLY STICKY P-PLASTIC VP-VERY PLASTIC
	II	SL-SANDY LOAM L-LOAM	0.8 - 0.6		
	III	SI-SILT- SIL-SILT LOAM CL-CLAY LOAM SCL-SANDY CLAY LOAM SICL-SILTY CLAY LOAM	0.6 - 0.3		
	IV	SIC-SILTY CLAY C-CLAY SC-SANDY CLAY	0.4 - 0.1		

  

<u>STRUCTURE</u> SG-SINGLE GRAIN M-MASSIVE CR-CRUMB GR-GRANULAR SBK-SUBANGULAR BLOCKY ABK-ANGULAR BLOCKY PL-PLATY PR-PRISMATIC	<u>MINERALOGY</u> SLIGHTLY EXPANSIVE  EXPANSIVE
--	--

Show profile locations and other site features (dimensions, reference or benchmark, and North).

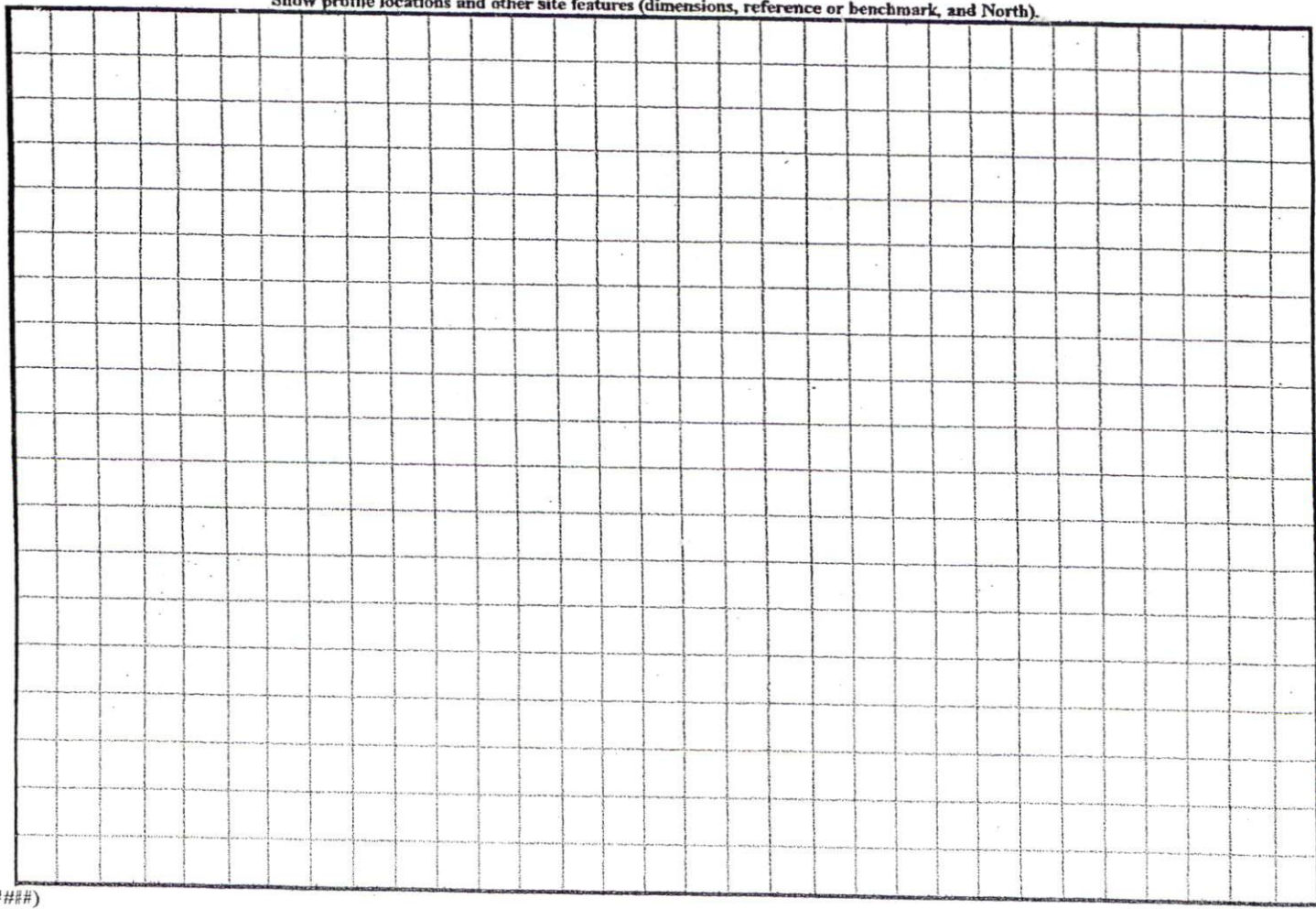

THIS WILL CERTIFY THAT THE DWELLING IS  IS NOT  LOCATED IN A FLOOD HAZARD AREA, AS DETERMINED BY THE DEPARTMENT OF HOUSING AND URBAN DEVELOPMENT.

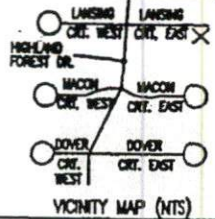

MAP 2003-1165

N.C.S.R. 1139  
60' PUBLIC R/W

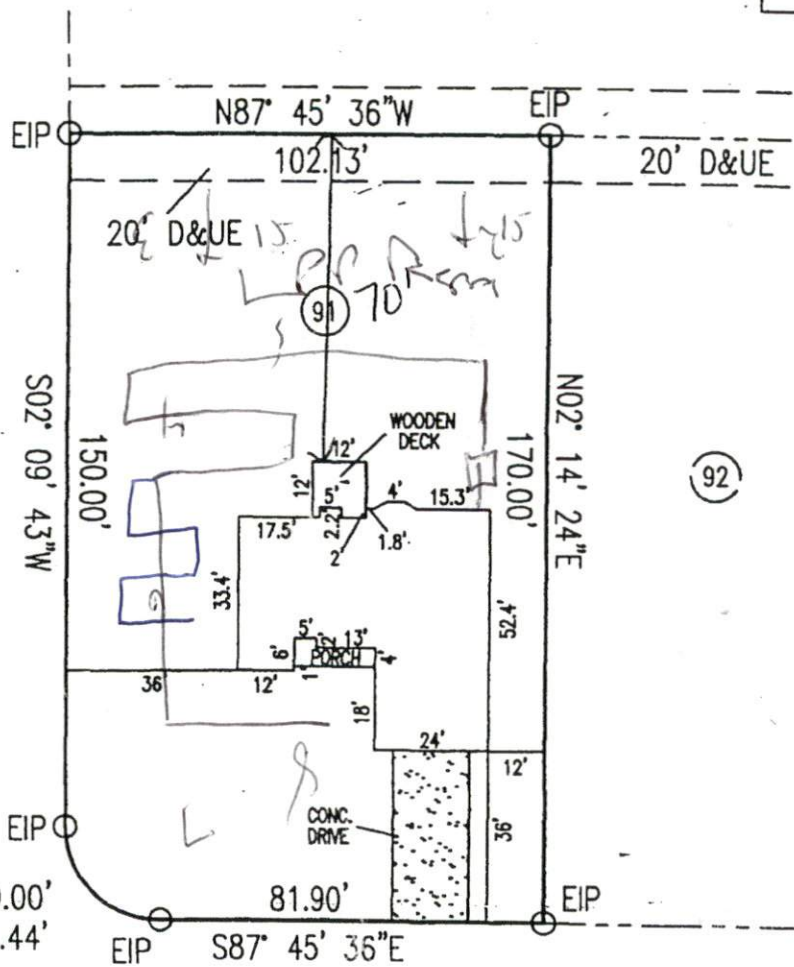

R= 20.00'  
L= 31.44'

PLOT PLAN

LANSING COURT EAST

PROPERTY OF: REGENCY CONSTRUCTION  
ADDRESS OF: LANSING COURT EAST  
CITY OF: SPOUT SPRINGS  
COUNTY OF: HARNETT  
TOWNSHIP OF: BARBECUE  
DATE: 11/30/04  
SCALE: 1" = 40'  
REFERENCE: LOT 91 HIGHLAND FOREST DR. MAP 2003-1165

50' PUBLIC R/W

NOTE: - NOT IN ACCORDANCE WITH GS 47-30

\*\*NOTE\*\* THIS PLAT CAN NOT BE USED FOR RECORDATION OR ATTACHED TO A DEED TO BE RECORDED.

HARVEY H. ALLEN

11/30/04



REGISTRATION NO. L-3171

SITE PLAN APPROVAL

ALLEN-ALLEN & ASSOCIATES  
136-D BOW STREET  
WAYETTEVILLE, NORTH CAROLINA 27380  
(910) 437-9800

RAZOR USE SFD

Date

Zoning Administrator

12/9/04

PJR