

Initial Application Date: 12-6-04

Application # 04-50010927K

COUNTY OF HARNETT LAND USE APPLICATION  
Central Permitting 102 E. Front Street, Lillington, NC 27546 Phone: (910) 893-4759 Fax: (910) 893-2793

LANDOWNER: BALLARD WOODS LLC Mailing Address: PO BOX 6127  
City: RALIGH State: NC Zip: 27587 Phone #: 919 422-3318  
APPLICANT: WILSON BUILT HOMES Mailing Address: SAME AS ABOVE  
City: \_\_\_\_\_ State: \_\_\_\_\_ Zip: \_\_\_\_\_ Phone #: \_\_\_\_\_

PROPERTY LOCATION: SR #: 1437 SR Name: Ballard Rd

Address: \_\_\_\_\_  
Parcel: 08 0654 0292 38 PIN: 0651-39-5994.000

Zoning: R43D Subdivision: BALLARD WOODS Lot #: 79 Lot Size: 265x124  
Flood Plain: X Panel: 0050 Watershed: IV Deed Book/Page: 11691/945 Plat Book/Page: 2004/1226

DIRECTIONS TO THE PROPERTY FROM LILLINGTON: 46th RT ON BALLARD RD.  
RT INTO S/D

PROPOSED USE:

- Sg. Family Dwelling (Size 60 x 60) # of Bedrooms 3 # Baths 2.5 Basement (w/wo bath) \_\_\_\_\_ Garage INCLUDED Deck Deck
- Multi-Family Dwelling No. Units \_\_\_\_\_ No. Bedrooms/Unit \_\_\_\_\_
- Manufactured Home (Size \_\_\_\_\_ x \_\_\_\_\_) # of Bedrooms \_\_\_\_\_ Garage \_\_\_\_\_ Deck \_\_\_\_\_
- Number of persons per household spec
- Business Sq. Ft. Retail Space \_\_\_\_\_ Type \_\_\_\_\_
- Industry Sq. Ft. \_\_\_\_\_ Type \_\_\_\_\_
- Church Seating Capacity \_\_\_\_\_ Kitchen \_\_\_\_\_
- Home Occupation (Size \_\_\_\_\_ x \_\_\_\_\_) # Rooms \_\_\_\_\_ Use Per Owner
- Additional Information: \_\_\_\_\_
- Accessory Building (Size \_\_\_\_\_ x \_\_\_\_\_) Use \_\_\_\_\_
- Addition to Existing Building (Size \_\_\_\_\_ x \_\_\_\_\_) Use No Fee
- Other \_\_\_\_\_

Additional Information: \_\_\_\_\_

Water Supply:  County  Well (No. dwellings \_\_\_\_\_)  Other

Sewage Supply:  New Septic Tank  Existing Septic Tank  County Sewer  Other

Erosion & Sedimentation Control Plan Required? YES  NO

Property owner of this tract of land own land that contains a manufactured home w/in five hundred feet (500') of tract listed above? YES  NO

Structures on this tract of land: Single family dwellings 1 proposed SFD Manufactured homes \_\_\_\_\_ Other (specify) \_\_\_\_\_

Required Residential Property Line Setbacks:	Minimum	Actual
Front	<u>35</u>	<u>45</u>
Rear	<u>25</u>	<u>179</u>
Side	<u>10</u>	<u>10</u>
Corner	<u>20</u>	<u>-</u>
Nearest Building	<u>10</u>	<u>-</u>

If permits are granted I agree to conform to all ordinances and the laws of the State of North Carolina regulating such work and the specifications or plans submitted. I hereby swear that the foregoing statements are accurate and correct to the best of my knowledge.

Signature of Owner or Owner's Agent \_\_\_\_\_

Date 12/6/04

\*\*This application expires 6 months from the initial date if no permits have been issued\*\*

A RECORDED SURVEY PLAT AND RECORDED DEED ARE REQUIRED WHEN APPLYING FOR A LAND USE APPLICATION

IF EVALUATED BY A PRIVATE ENGINEER, IT APPEARS THAT LOT(S) REQUIRES ISSUANCE OF THE HEALTH DEPARTMENT PERMITTING IN ACCORDANCE WITH THE TIME OF PERMITTING. PRESENT APPROVAL OR A

MENTAL HEALTH

SION

SITE PLAN APPROVAL  
 DISTRICT PH30 USE SFD  
 12-6-04  
 #9 BEDROOMS  
 MINOR ADMINISTRATOR

PHASE THREE  
 PHASE TWO

BEAU HARRISON  
 GREY WILSON  
 DB:1896, PG:998

JOB NO. 04462  
 REF 01292Y

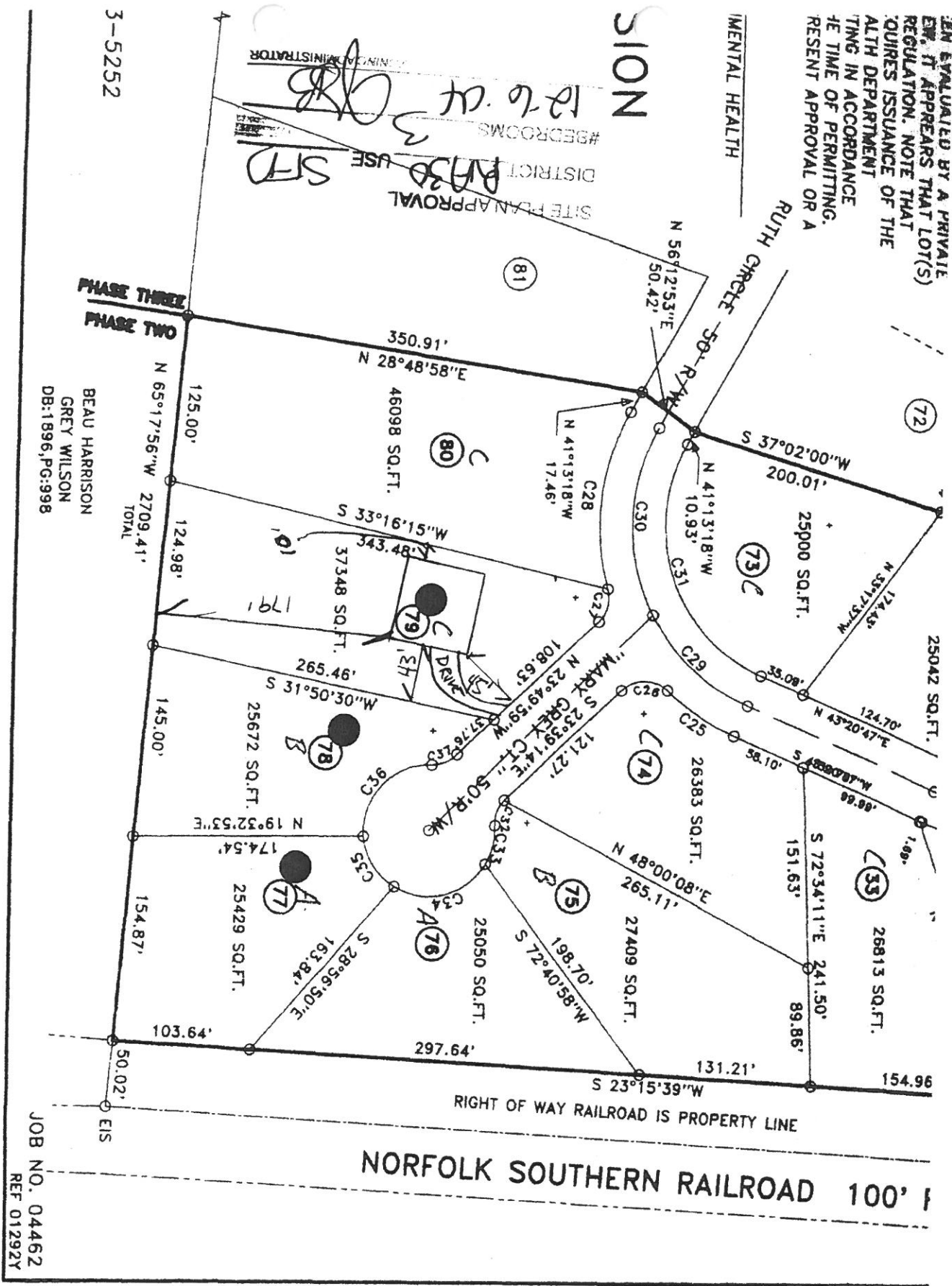

3-5252

SEE THREE

BEEN EVALUATED BY A PRIVATE REVIEW, IT APPEARS THAT LOT(S) THE REGULATION. NOTE THAT THE DEPARTMENT OF SITING IN ACCORDANCE WITH THE TIME OF PERMITTING. REPRESENT APPROVAL OR A

IRONMENTAL HEALTH

NC DOT.

VISION

UNTY  
92 38  
2004

300

EIP

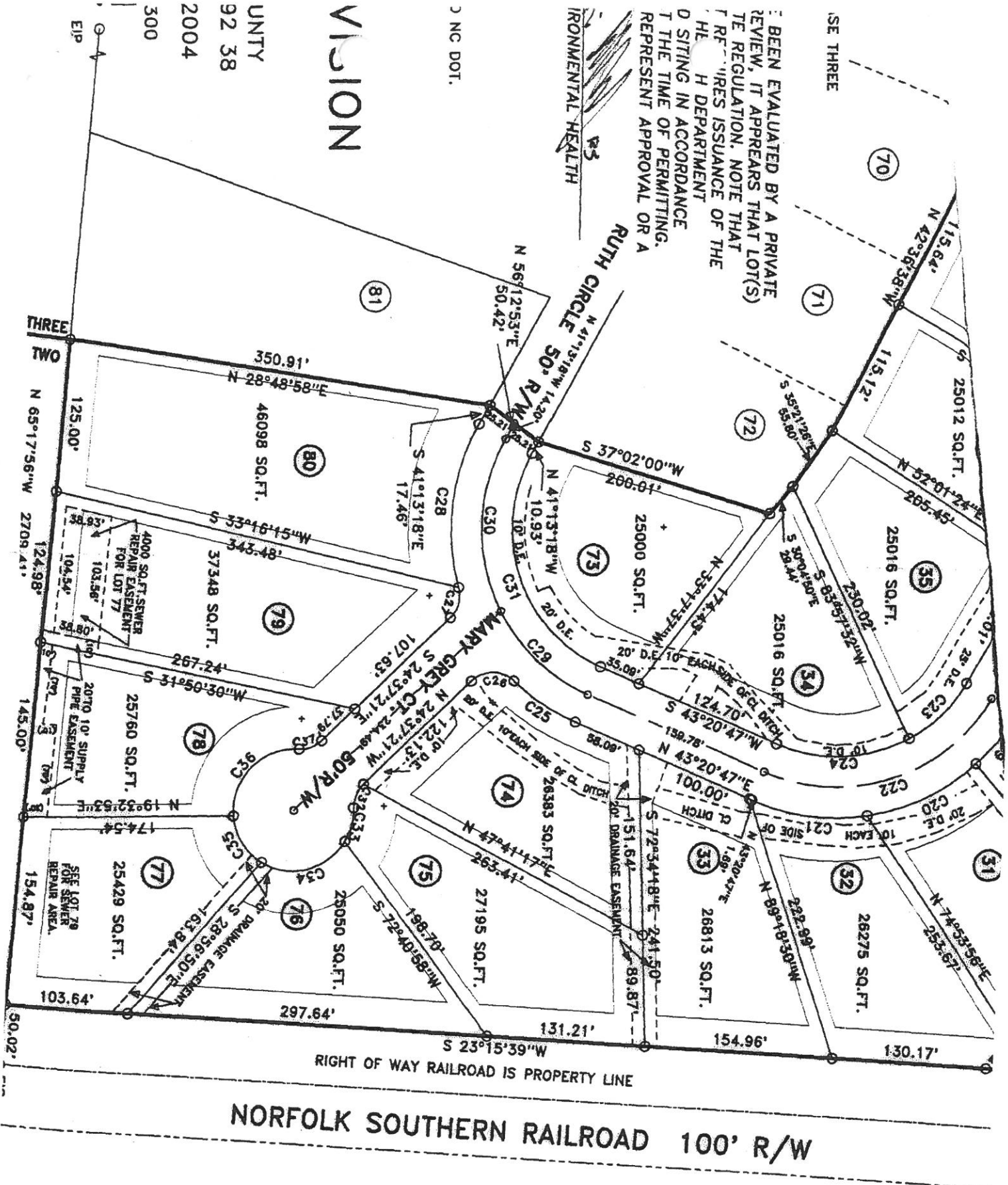

RIGHT OF WAY RAILROAD IS PROPERTY LINE

NORFOLK SOUTHERN RAILROAD 100' R/W

Initial Application Date: 12-6-04

Application # 04-50010927  
795330

COUNTY OF HARNETT LAND USE APPLICATION  
Central Permitting 102 E. Front Street, Lillington, NC 27546 Phone: (910) 893-4759 Fax: (910) 893-2793

LANDOWNER: BALLARD WOODS LLC Mailing Address: PO BOX 6127  
City: RALIGH State: NC Zip: 27501 Phone #: 919 422-3318  
APPLICANT: WILSON BUILT HOMES Mailing Address: SAME AS ABOVE  
City: \_\_\_\_\_ State: \_\_\_\_\_ Zip: \_\_\_\_\_ Phone #: \_\_\_\_\_

PROPERTY LOCATION: SR #: 1437 SR Name: Ballard Rd  
Address: \_\_\_\_\_  
Parcel: 08 0654 0292 38 PIN: 0651-39-5994.000  
Zoning: RA30 Subdivision: BALLARD WOODS Lot #: 79 Lot Size: 265x124  
Flood Plain: X Panel: 0050 Watershed: IV Deed Book/Page: 11091/945 Plat Book/Page: 2004/12260  
DIRECTIONS TO THE PROPERTY FROM LILLINGTON: 46th RT ON BALLARD RD.  
RT INTO S/D

PROPOSED USE:

- Sg. Family Dwelling (Size 60 x 60) # of Bedrooms 3 # Baths 2.5 Basement (w/wo bath) \_\_\_\_\_ Garage INCLUDED
  - Multi-Family Dwelling No. Units \_\_\_\_\_ No. Bedrooms/Unit \_\_\_\_\_
  - Manufactured Home (Size \_\_\_\_\_ x \_\_\_\_\_) # of Bedrooms \_\_\_\_\_ Garage \_\_\_\_\_ Deck \_\_\_\_\_
  - Number of persons per household see
  - Business Sq. Ft. Retail Space \_\_\_\_\_ Type \_\_\_\_\_
  - Industry Sq. Ft. \_\_\_\_\_ Type \_\_\_\_\_
  - Church Seating Capacity \_\_\_\_\_ Kitchen \_\_\_\_\_
  - Home Occupation (Size \_\_\_\_\_ x \_\_\_\_\_) # Rooms \_\_\_\_\_ Use \_\_\_\_\_
- Additional Information: \_\_\_\_\_
- Accessory Building (Size \_\_\_\_\_ x \_\_\_\_\_) Use \_\_\_\_\_
  - Addition to Existing Building (Size \_\_\_\_\_ x \_\_\_\_\_) Use \_\_\_\_\_
  - Other \_\_\_\_\_

Additional Information: \_\_\_\_\_

Water Supply:  County  Well (No. dwellings \_\_\_\_\_)  Other \_\_\_\_\_

Sewage Supply:  New Septic Tank  Existing Septic Tank  County Sewer  Other \_\_\_\_\_

Erosion & Sedimentation Control Plan Required? YES  NO

Property owner of this tract of land own land that contains a manufactured home w/in five hundred feet (500') of tract listed above? YES  NO

Structures on this tract of land: Single family dwellings 1 proposed Manufactured homes \_\_\_\_\_ Other (specify) \_\_\_\_\_

Required Residential Property Line Setbacks:

	Minimum	Actual
Front	<u>35</u>	<u>45</u>
Rear	<u>25</u>	<u>179</u>
Side	<u>10</u>	<u>10</u>
Corner	<u>20</u>	<u>-</u>
Nearest Building	<u>10</u>	<u>-</u>

If permits are granted I agree to conform to all ordinances and the laws of the State of North Carolina regulating such work and the specifications or plans submitted. I hereby swear that the foregoing statements are accurate and correct to the best of my knowledge.

Signature of Owner or Owner's Agent \_\_\_\_\_

Date 12/6/04

\*\*This application expires 6 months from the initial date if no permits have been issued\*\*

A RECORDED SURVEY PLAT AND RECORDED DEED ARE REQUIRED WHEN APPLYING FOR A LAND USE APPLICATION

12/7 N

BE EVALUATED BY A PRIVATE ENGINEER. IF IT APPEARS THAT LOT(S) REQUIRES ISSUANCE OF THE HEALTH DEPARTMENT PERMITS IN ACCORDANCE WITH THE TIME OF PERMITTING. PRESENT APPROVAL OR A

SION

#BEDROOMS  
DISTRICT  
SITE PLAN APPROVAL  
12643  
STP

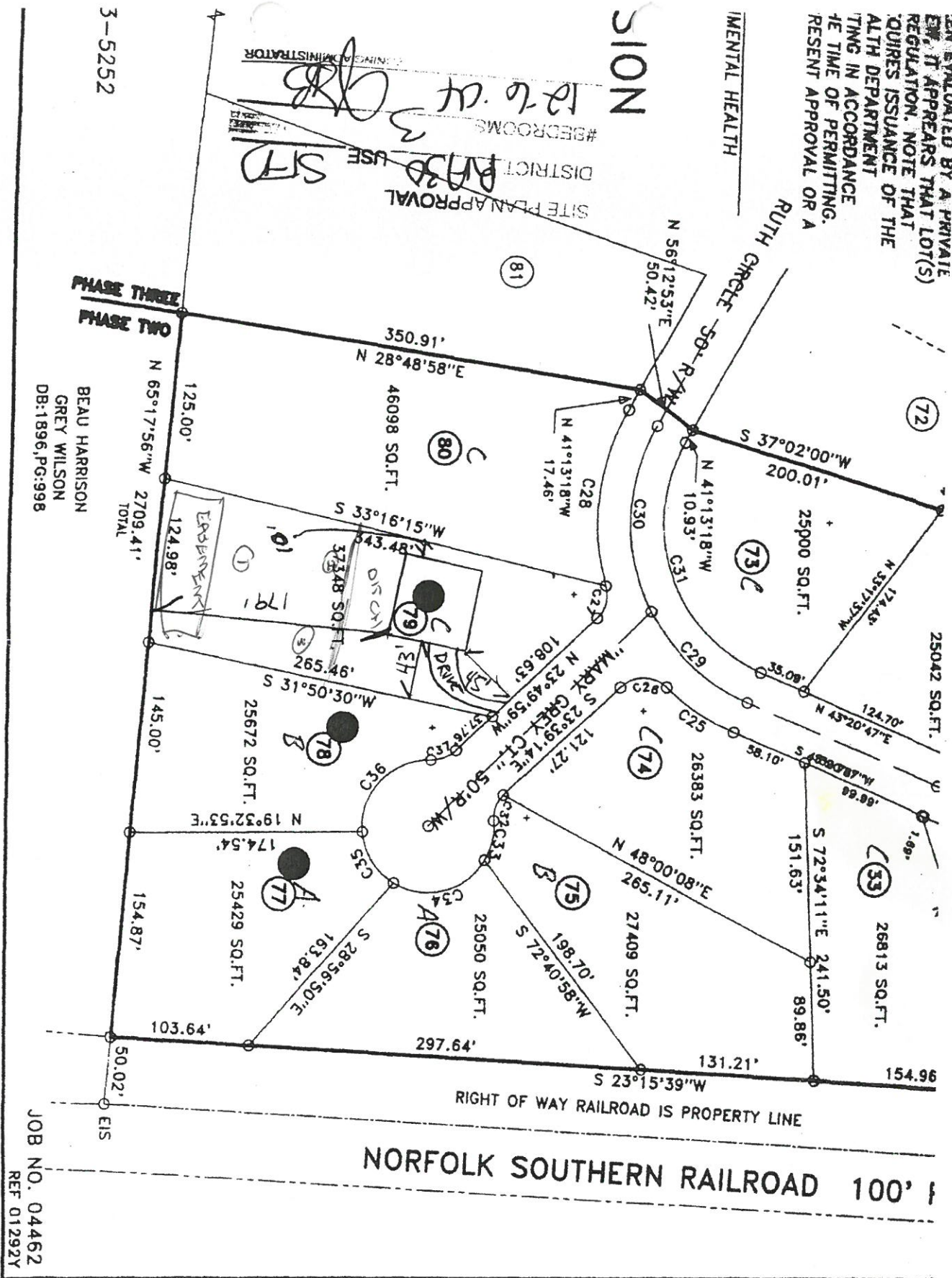

3-5252

BEAU HARRISON  
GREY WILSON  
DB:1896,PG:998

JOB NO. 04462  
REF 01292Y

NORFOLK SOUTHERN RAILROAD 100' R/W



### Harnett County Planning Department

PO Box 65, Lillington, NC 27546  
910-893-7527

Environmental Health New Septic Systems Test  
**Environmental Health Code** 800

- Place "property flags" in each corner of lot. All property lines must be clearly flagged approximately every 50 feet between corners.
- Place "house corner flags" at each corner of where the house/manufactured home will sit. Use additional flagging to outline driveways, garages, decks, out buildings, swimming pools, etc.
- Place flags at locations as developed on site plan by Customer Service Technician and you.
- Place Environmental Health "orange" card in location that is easily viewed from road.
- If property is thickly wooded, Environmental Health requires that you clean out the undergrowth to allow the soil evaluation to be performed. Inspectors should be able to walk freely around site. *No grading of property should be done.*
- After preparing proposed site call the voice permitting system at 910-893-7527 and give code 800 for Environmental Health confirmation.
- To hear results, call IVR again. Once approved, proceed to Central Permitting for permits

Environmental Health Existing Tank Inspections  
**Environmental Health Code** 800

- Place Environmental Health "orange" card in location that is easily viewed from road.
- Prepare for inspection by removing soil over door as diagram indicates. Loosen trap door cover.
- After preparing trapdoor call the voice permitting system at 910-893-7527 and give code 800 for Environmental Health confirmation.
- To hear results, call IVR again. Once approved, proceed to Central Permitting for permits

Health and Sanitation Inspections  
**Health and Sanitation Plan Review** 826

- After submitting plans for food and lodging, call the voice permitting system at 910-893-7527 and give code 826.
- To hear results, call IVR again. Once approved, proceed to Central Permitting for permits

Fire Marshal Inspections  
**Fire Marshall Plan Review Code** 804

- Call the voice permitting system at 910-893-7527 and give code 804 for plan review.
- Pick up Fire Marshal's letter and place on job site until work is completed.
- To hear results, call IVR again. Once approved, proceed to Central Permitting for permits

Public Utilities

- Place stake with "orange" tape/name thirty feet (30) from the center of the road at the location you wish to have water tap installed.
- Allow four to six weeks after application for water/sewer taps. Call Utilities at 893-7575 for technical assistance.

Planning  
**Planning Plan Review Code** 806

- To hear results, call IVR again. Once the plans are approved, proceed to Central Permitting for permits

Building Inspections  
**Building Plan Review Code** 802

- Call the voice permitting system at 910-893-7527 and give code 802 for building plan review.
- For new housing/set up permits ensure you meet E 911 / Addressing prior to calling for final inspection.
- To hear results, call IVR again. Once the plans are approved, proceed to Central Permitting for permits

E911 Addressing

- Address numbers shall be mounted on the house, 3 inches high (5" for commercial).
- Numbers must be a contrasting color from house, must be clearly visible night and day at entrance of driveway if home is 100 ft or more from road, or if mailbox is on opposite side of road.
- Once you purchase permits and footing inspection has been approved call the voice permitting system at 910-893-7527 for address confirmation.
- To hear results, call IVR again

Applicant Signature: [Signature]

Date: 12/6/07