

**SOIL/SITE EVALUATION  
 for ON-SITE WASTEWATER SYSTEM**

Owner:  
 Address:  
 Proposed Facility: **3 BEDROOM HOME** Design Flow (.1949): **360 gpd**  
 Location of Site:  
 Water Supply:  Public  Individual  Well  
 Evaluation Method:  Auger Boring  Pit  
 Type of Wastewater:  Sewage  Industrial Process

Applicant:  
 Date Evaluated:  
 Property Size:  
 Property Recorded:  
 Spring  Other  
 Cut  
 Mixed

P R O F I L E #	1940 Landscape Position/ Slope%	Horizon Depth (IN.)	SOIL MORPHOLOGY .1941		OTHER PROFILE FACTORS				Profile Class & LTAR	
			.1941 Structure/ Texture	.1941 Consistence Mineralogy	.1942 Soil Wetness/ Color	.1943 Soil Depth (IN.)	.1956 Sapro Class	.1944 Restr Horiz		
1	SS	0-22"	G S	VFR ns/np					PS .6	
		22-46"	G S L	VFR ns/np						
		46"	G <sub>1/2</sub> x SCL	VFR ss/sp						
2		0-28"	G S	VFR ns/np					PS .6	
		29-46"	G S L	VFR ns/np						
		46"	SBK SCL	VFR ss/sp						

Description	Initial System	Repair System
Available Space (.1945)	CON	CON
System Type(s)	✓	✓
Site LTAR	.5	.5

Other Factors (.1946): \_\_\_\_\_  
 Site Classification (.1948): **PS**  
 Evaluated By: **OT**  
 Others Present: **-**

**2x100' @ 34-18"  
 = REPAIR**

COMMENTS: \_\_\_\_\_

\_\_\_\_\_

\_\_\_\_\_

<u>LANDSCAPE POSITIONS</u>	<u>GROUP</u>	<u>TEXTURES</u>	<u>.1955 LTAR</u>	<u>CONSISTENCE MOIST</u>	<u>WET</u>
R-RIDGE	I	S-SAND	1.2 - 0.8	VFR-VERY FRIABLE FR-FRIABLE FI-FIRM VFI-VERY FIRM EFI-EXTREMELY FIRM	NS-NON-STICKY SS-SLIGHTLY STICKY S-STICKY VS-VERY STICKY NP-NON-PLASTIC SP-SLIGHTLY STICKY P-PLASTIC VP-VERY PLASTIC
S-SHOULDER SLOPE		LS-LOAMY SAND			
L-LINEAR SLOPE	II	SL-SANDY LOAM	0.8 - 0.6		
FS-FOOT SLOPE		L-LOAM			
N-NOSE SLOPE	III	SI-SILT-	0.6 - 0.3		
H-HEAD SLOPE		SIL-SILT LOAM			
CC-CONCLAVE SLOPE		CL-CLAY LOAM			
CV-CONVEX SLOPE		SCL-SANDY CLAY LOAM			
T-TERRACE		SICL-SILTY CLAY LOAM			
FP-FLOOD PLAN	IV	SIC-SILTY CLAY	0.4 - 0.1		
		C-CLAY			
		SC-SANDY CLAY			

STRUCTURE  
 SG-SINGLE GRAIN  
 M-MASSIVE  
 CR-CRUMB  
 GR-GRANULAR  
 SBK-SUBANGULAR BLOCKY  
 ABK-ANGULAR BLOCKY  
 PL-PLATY  
 PR-PRISMATIC

MINERALOGY  
 SLIGHTLY EXPANSIVE  
 EXPANSIVE

Show profile locations and other site features (dimensions, reference or benchmark, and North).

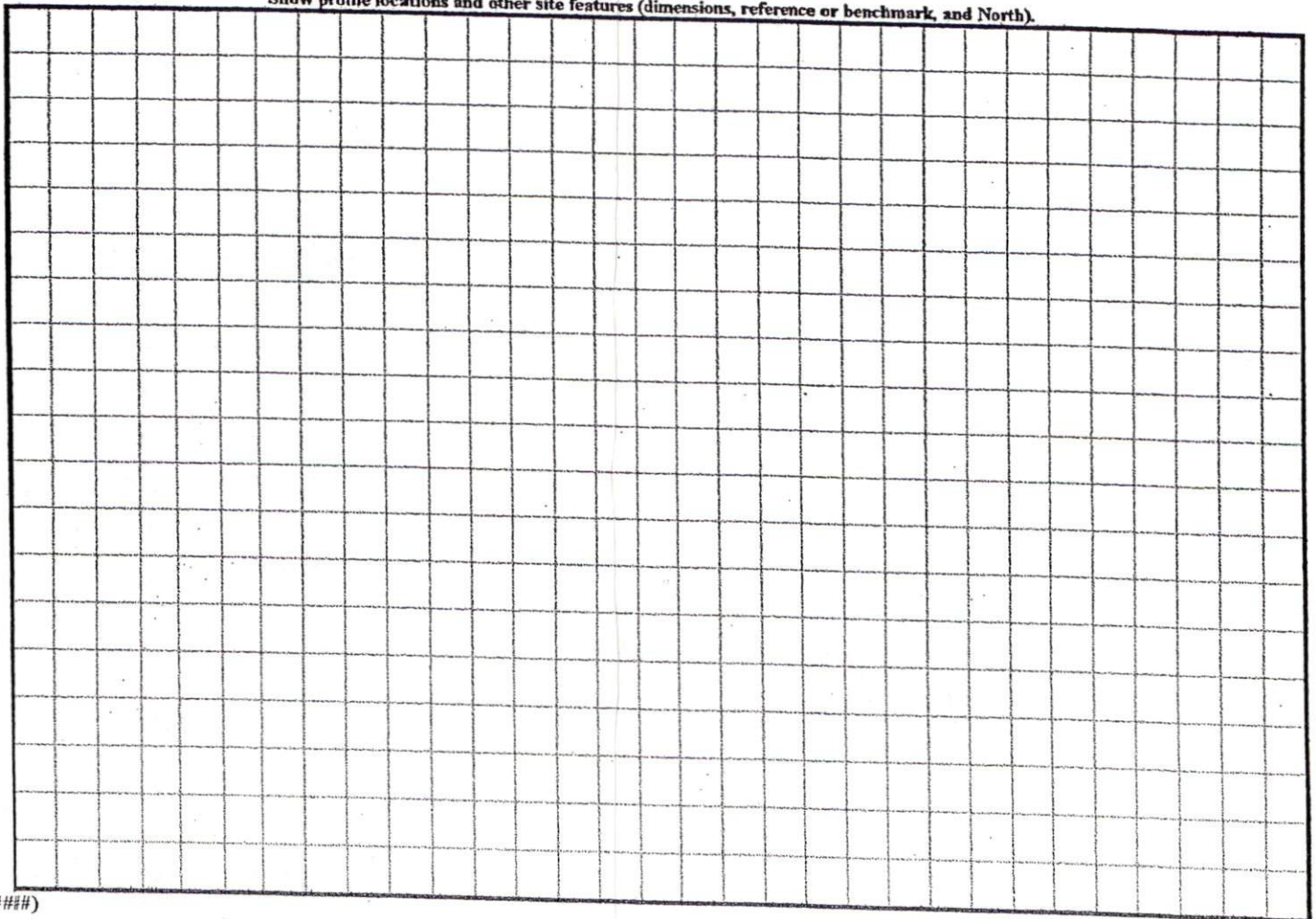

(#####)

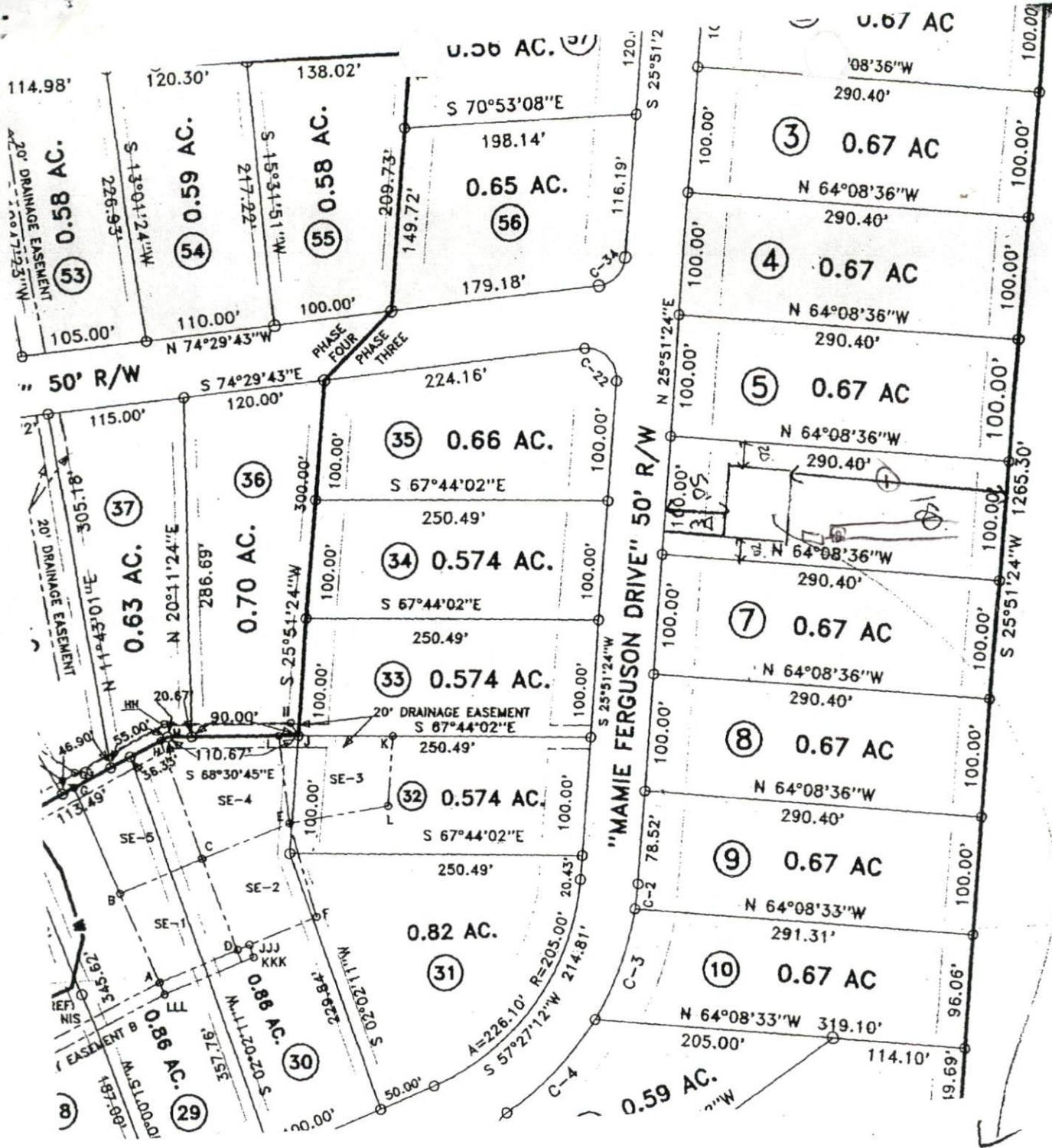

COURSE  
L-1  
L-2  
L-3  
L-4

TH  
PLAT

SEPT

- SE - 1
- LINE A -
- LINE B -
- LINE C -
- LINE D -
- SE - 2 -
- LINE D -
- LINE C -
- LINE E -
- LINE F -
- SE - 3 -
- LINE E -
- LINE I -
- LINE J -
- LINE K -
- LINE L -
- SE - 4 -
- LINE C -
- LINE H -
- LINE M -
- LINE I -
- LINE E -
- cc - E

SITE PLAN APPROVAL  
 DISTRICT RA30 USE SFD  
 #BEDROOMS 3  
12/2/04 PJR  
 Date Zoning Administrator

Proposed  
SFD

1-120