

Initial Application Date: 12-2-04 140 Mamie Ferguson Pr. Application # 04-50010907

COUNTY OF HARNETT LAND USE APPLICATION

Central Permitting 102 E. Front Street, Lillington, NC 27546 Phone: (910) 893-4759 Fax: (910) 893-2793

LANDOWNER: Mike Ray Mailing Address: 3417 Spring Hill Ch R.
 City: Lillington State: N.C. Zip: 27546 Phone #: 499 8382

APPLICANT: Mike Ray Mailing Address: 3417 Spring Hill Ch R.
 City: Lillington State: NC Zip: 27546 Phone #: 499 8382

PROPERTY LOCATION: SR #: _____ SR Name: Old US 421
 Parcel: 130630 0029 34 PIN: 6630-64-4834.000
 Zoning: RA30 Subdivision: MAMIE BELL RIDGE Lot #: 33 Lot Size: .57
 Flood Plain: X Panel: 6080 Watershed: IV Deed Book/Page: 1513/921 Plat Book/Page: 2003/1139

If located with a Watershed indicate the % of Imperious Surface: _____
 SPECIFIC DIRECTIONS TO THE PROPERTY FROM LILLINGTON:
From Lillington take old 421 North subdivision is 2 1/2 mile on Rig.

PROPOSED USE:
 Sg. Family Dwelling (Size 50 x 60 # of Bedrooms 3 # Baths 2 Basement (w/wo bath) _____ Garage Deck
 Multi-Family Dwelling No. Units _____ No. Bedrooms/Unit _____
 Manufactured Home (Size _____ x _____) # of Bedrooms _____ Garage _____ Deck _____
 Comments: _____
 Number of persons per household 3 per
 Business Sq. Ft. Retail Space _____ Type _____
 Industry Sq. Ft. _____ Type _____
 Home Occupation (Size _____ x _____) # Rooms _____ Use _____
 Accessory Building (Size _____ x _____) Use _____
 Addition to Existing Building (Size _____ x _____) Use _____
 Other _____

Water Supply: County Well (No. dwellings _____) Other _____
 Sewage Supply: New Septic Tank Existing Septic Tank County Sewer Other _____

Erosion & Sedimentation Control Plan Required? YES NO
 Structures on this tract of land: Single family dwellings 1 proposed SED Manufactured homes _____ Other (specify) _____

Property owner of this tract of land own land that contains a manufactured home w/in five hundred feet (500') of tract listed above? YES NO

Required Property Line Setbacks:	Minimum	Actual	Minimum	Actual
Front	<u>35</u>	<u>40</u>	Rear	<u>25</u> <u>103</u>
Side	<u>10</u>	<u>20</u>	Corner	<u>20</u> <u>—</u>
Nearest Building	<u>10</u>	<u>—</u>		

If permits are granted I agree to conform to all ordinances and the laws of the State of North Carolina regulating such work and the specifications or plans submitted. I hereby swear that the foregoing statements are accurate and correct to the best of my knowledge.

Michael R.
 Signature of Owner or Owner's Agent

12-2-04
 Date

This application expires 6 months from the initial date, if no permits have been issued

12-9-04 (5)

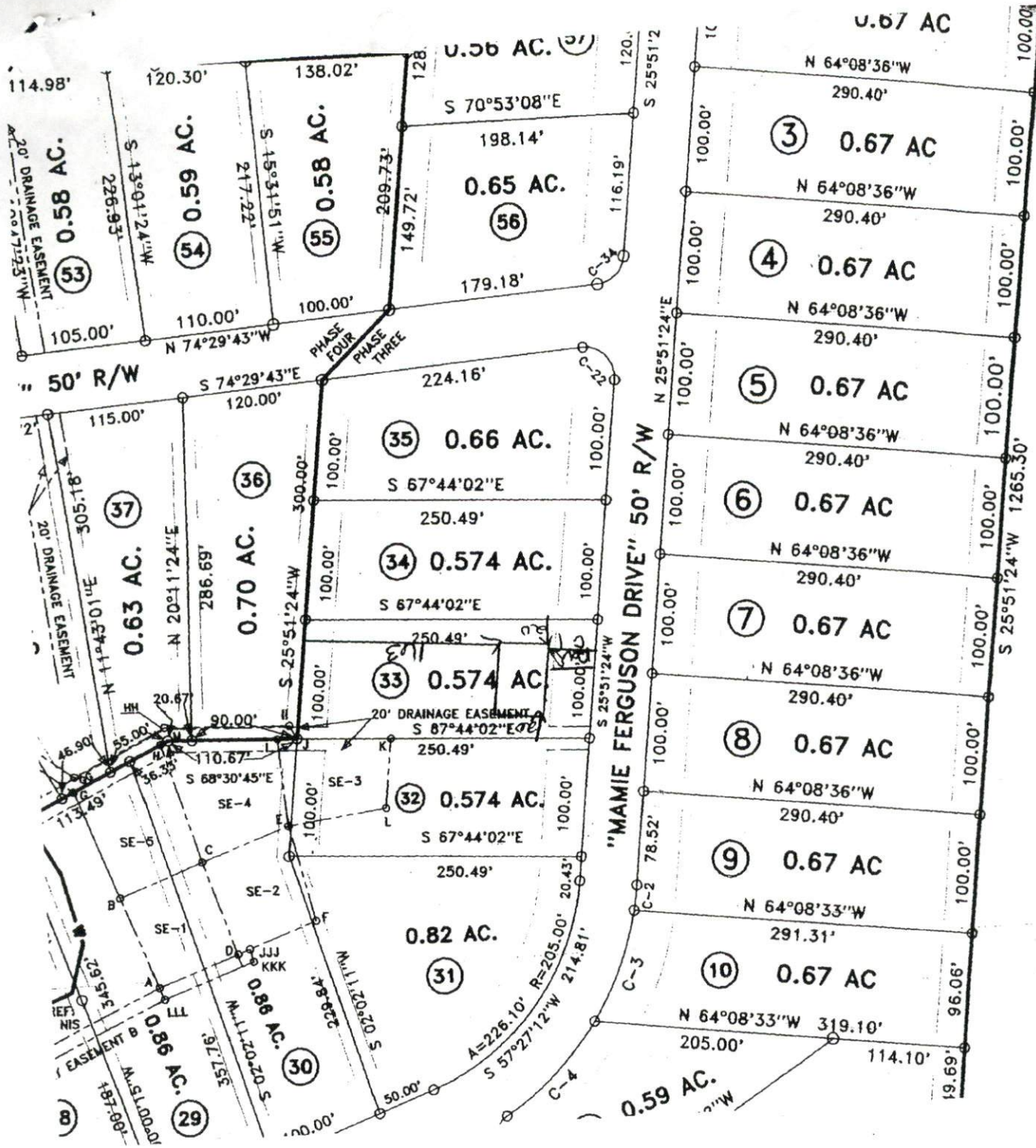

COURSE
L-1
L-2
L-3
L-4

TH
1
PLAT

SEPT

- SE - 1
- LINE A -
- LINE B -
- LINE C -
- LINE D -
- SE - 2 -
- LINE D -
- LINE C -
- LINE E -
- LINE F -
- SE - 3
- LINE E -
- LINE I -
- LINE J -
- LINE K -
- LINE L -
- SE - 4 -
- LINE C -
- LINE H -
- LINE M -
- LINE I -
- LINE E -
- SE - 5

SITE PLAN APPROVAL
 DISTRICT BA30 USE SFD
 #BEDROOMS 3
12-2-04
 ZONING ADMINISTRATOR

App on Number: 04-50010907

Phone Access Code: _____

Harnett County Planning Department

PO Box 65, Lillington, NC 27546
910-893-7527

Environmental Health New Septic Systems Test
Environmental Health Code 800

- Place "property flags" in each corner of lot. All property lines must be clearly flagged approximately every 50 feet between corners.
- Place "house corner flags" at each corner of where the house/manufactured home will sit. Use additional flagging to outline driveways, garages, decks, out buildings, swimming pools, etc.
- Place flags at locations as developed on site plan by Customer Service Technician and you.
- Place Environmental Health "orange" card in location that is easily viewed from road.
- If property is thickly wooded, Environmental Health requires that you clean out the undergrowth to allow the soil evaluation to be performed. Inspectors should be able to walk freely around site. *No grading of property should be done.*
- After preparing proposed site call the voice permitting system at 910-893-7527 and give code 800 for Environmental Health confirmation.
- To hear results, call IVR again. Once approved, proceed to Central Permitting for permits

Environmental Health Existing Tank Inspections
Environmental Health Code **800**

- Place Environmental Health "orange" card in location that is easily viewed from road.
- Prepare for inspection by removing soil over door as diagram indicates. Loosen trap door cover.
- After preparing trapdoor call the voice permitting system at 910-893-7527 and give code 800 for Environmental Health confirmation.
- To hear results, call IVR again. Once approved, proceed to Central Permitting for permits

Health and Sanitation Inspections
Health and Sanitation Plan Review **826**

- After submitting plans for food and lodging, call the voice permitting system at 910-893-7527 and give code 826.
- To hear results, call IVR again. Once approved, proceed to Central Permitting for permits

Fire Marshal Inspections
Fire Marshall Plan Review Code **804**

- Call the voice permitting system at 910-893-7527 and give code 804 for plan review.
- Pick up Fire Marshal's letter and place on job site until work is completed.
- To hear results, call IVR again. Once approved, proceed to Central Permitting for permits

Public Utilities

- Place stake with "orange" tape/name thirty feet (30) from the center of the road at the location you wish to have water tap installed.
- Allow four to six weeks after application for water/sewer taps. Call Utilities at 893-7575 for technical assistance.

Planning
Planning Plan Review Code **806**

- To hear results, call IVR again. Once the plans are approved, proceed to Central Permitting for permits

Building Inspections
Building Plan Review Code **802**

- Call the voice permitting system at 910-893-7527 and give code 802 for building plan review.
- For new housing/set up permits ensure you meet E 911 / Addressing prior to calling for final inspection.
- To hear results, call IVR again. Once the plans are approved, proceed to Central Permitting for permits

E911 Addressing

- Address numbers shall be mounted on the house, 3 inches high (5" for commercial).
- Numbers must be a contrasting color from house, must be clearly visible night and day at entrance of driveway if home is 100 ft or more from road, or if mailbox is on opposite side of road.
- Once you purchase permits and footing inspection has been approved call the voice permitting system at 910-893-7527 for address confirmation.
- To hear results, call IVR again.

Applicant Signature: _____

Date: 12-3-04