

COMMENTS: _____

<u>LANDSCAPE POSITIONS</u>	<u>GROUP</u>	<u>TEXTURES</u>	<u>.1955 LTAR</u>	<u>CONSISTENCE MOIST</u>	<u>WET</u>
R-RIDGE	I	S-SAND	1.2 - 0.8	VFR-VERY FRIABLE	NS-NON-STICKY
S-SHOULDER SLOPE		LS-LOAMY SAND			
L-LINEAR SLOPE	II	SL-SANDY LOAM	0.8 - 0.6	FR-FRIABLE	SS-SLIGHTLY STICKY
FS-FOOT SLOPE		L-LOAM			
N-NOSE SLOPE	III	SI-SILT-	0.6 - 0.3	FI-FIRM	S-STICKY
H-HEAD SLOPE		SIL-SILT LOAM			
CC-CONCLAVE SLOPE		CL-CLAY LOAM			
CV-CONVEX SLOPE		SCL-SANDY CLAY LOAM			
T-TERRACE	IV	SIC-SILTY CLAY	0.4 - 0.1	VFI-VERY FIRM	VS-VERY STICKY
FP-FLOOD PLAN		C-CLAY			
		SC-SANDY CLAY			
		SICL-SILTY CLAY LOAM		EFI-EXTREMELY FIRM	NP-NON-PLASTIC
					SP-SLIGHTLY STICKY
					P-PLASTIC
					VP-VERY PLASTIC

STRUCTURE
 SG-SINGLE GRAIN
 M-MASSIVE
 CR-CRUMB
 GR-GRANULAR
 SBK-SUBANGULAR BLOCKY
 ABK-ANGULAR BLOCKY
 PL-PLATY
 PR-PRISMATIC

MINERALOGY
 SLIGHTLY EXPANSIVE
 EXPANSIVE

Show profile locations and other site features (dimensions, reference or benchmark, and North).

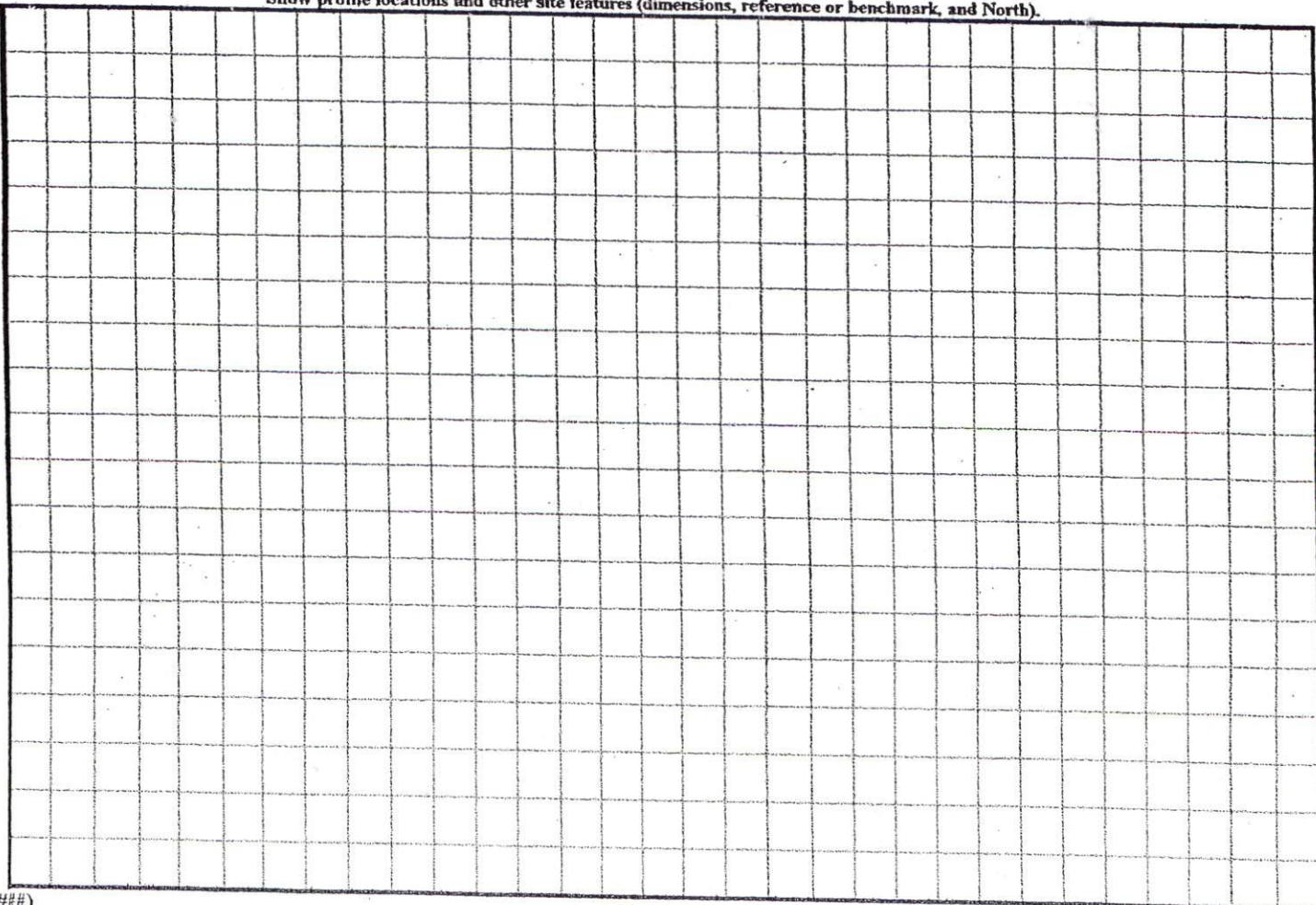

THIS WILL CERTIFY THAT THE DWELLING IS IS NOT LOCATED IN A FLOOD HAZARD AREA, AS DETERMINED BY THE DEPARTMENT OF HOUSING AND URBAN DEVELOPMENT.

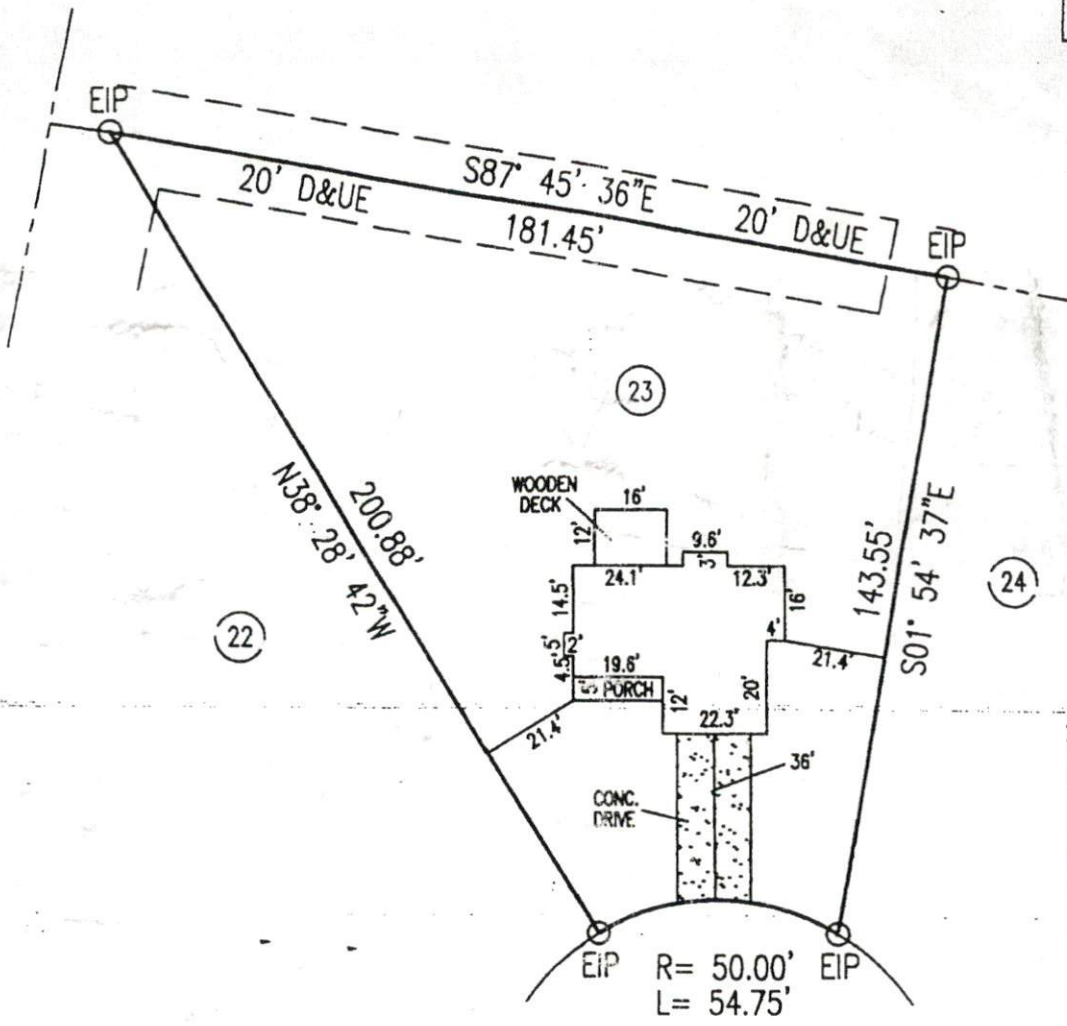
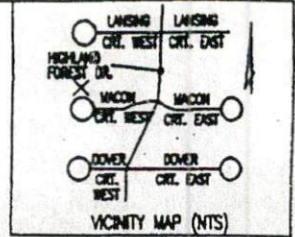

SITE PLAN APPROVAL
 DISTRICT RAPID USE SEF
 #BEDROOMS 3 MAP 2003-1165
 Date 11/30/04 A. Allen
 Zoning Administrator

PLOT PLAN

MACON COURT - WEST

50' PUBLIC R/W

PROPERTY OF: REGENCY CONSTRUCTION
 ADDRESS OF: MACON COURT WEST
 CITY OF: SPOUT SPRINGS
 COUNTY OF: HARNETT
 TOWNSHIP OF: BARBECUE
 DATE: 11/30/04
 SCALE: 1" = 40'
 REFERENCE: LOT 23 HIGHLAND FOREST MAP 2003-1165

NOTE: - NOT IN ACCORDANCE WITH GS 47-30

NOTE THIS PLAT CAN NOT BE USED FOR RECORDATION OR ATTACHED TO A DEED TO BE RECORDED.

Harvey H. Allen
 HARVEY H. ALLEN
 PROFESSIONAL SURVEYOR
 REGISTRATION NO. L-3171
 ALLEN-ALLEN & ASSOCIATES
 136-D BOW STREET
 WAYETTEVILLE, NORTH CAROLINA 28301
 (910) 437-9800

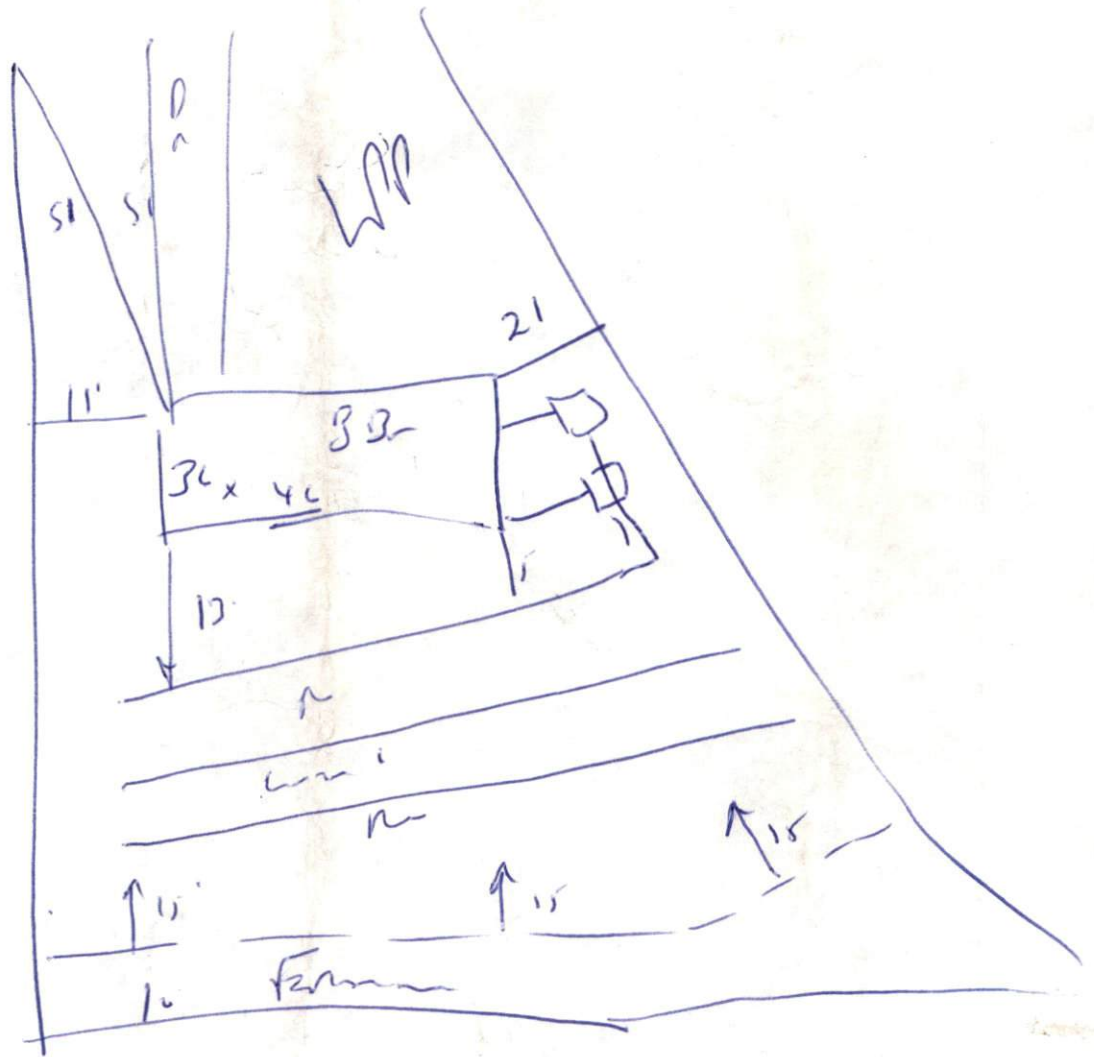

1 x 150
 25% reb
 or
 1 x 200
 2' with
 chamber

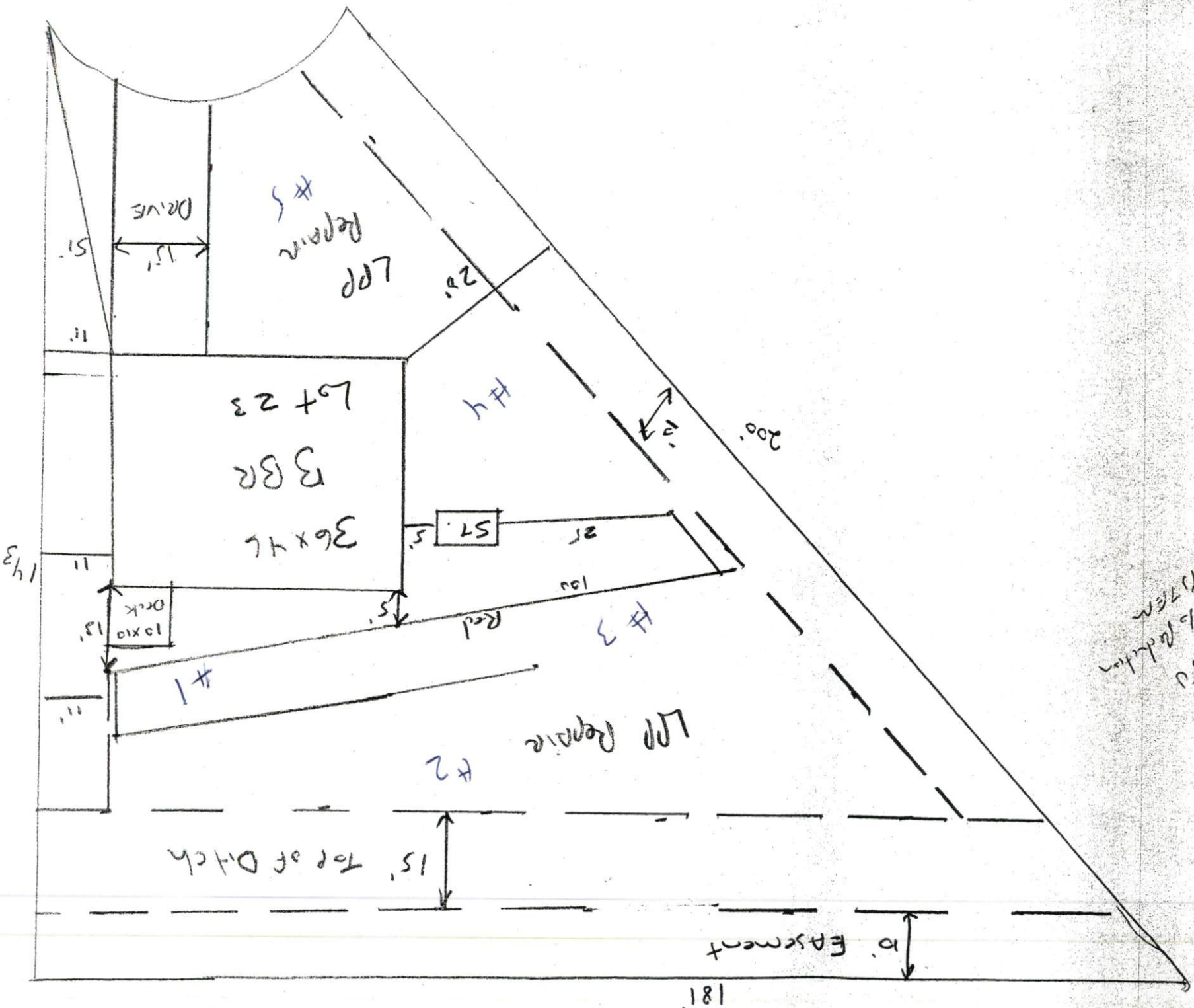

1 X 150
 4 25' x 25' sections
 ST 7' x 7'

1" = 20'
 1/2" = 20'

THIS WILL CERTIFY THAT THE DWELLING IS IS NOT LOCATED IN A FLOOD HAZARD AREA, AS DETERMINED BY THE DEPARTMENT OF HOUSING AND URBAN DEVELOPMENT.

Regency Homes 10900

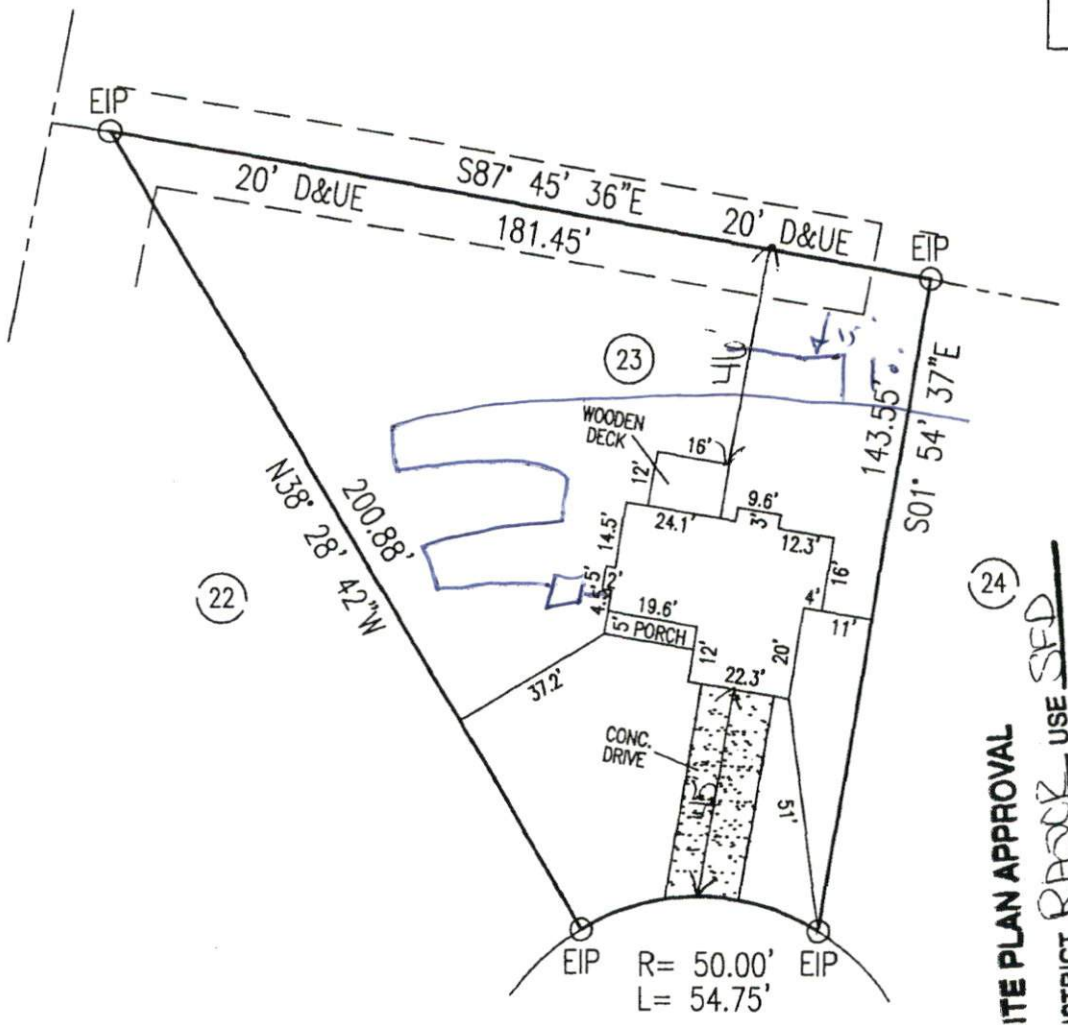
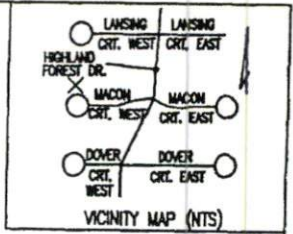

24
SITE PLAN APPROVAL
DISTRICT ~~RD002~~ USE SFD
#BEDROOMS 3
William A. Juggler
 Zoning Administrator
 Date: 1/10/05

PLOT PLAN

MACON COURT WEST
 50' PUBLIC R/W

PROPERTY OF: REGENCY CONSTRUCTION
 ADDRESS OF: MACON COURT WEST
 CITY OF: SPOUT SPRINGS
 COUNTY OF: HARNETT
 TOWNSHIP OF: BARBECUE
 DATE: 1/10/05
 SCALE: 1" = 40'
 REFERENCE: LOT 23 HIGHLAND FOREST MAP 2003-1165

NOTE: - NOT IN ACCORDANCE WITH GS 47-30

NOTE THIS PLAT CAN NOT BE USED FOR RECORDATION OR ATTACHED TO A DEED TO BE RECORDED.

Harvey H. Allen
 HARVEY H. ALLEN
 1/10/05
 PROFESSIONAL SEAL
 L-3171
 REGISTRATION NO. L-3171
 ALLEN-ALLEN & ASSOCIATES
 136-D BOW STREET
 WAYETTEVILLE, NORTH CAROLINA 28301
 (910) 437-9800