

HTE 045-00109002

**IMPROVEMENT PERMIT**

21512

Be it ordained by the Harnett County Board of Health as follows: Section III, Item B. "No Person shall begin construction of any building at which a septic tank system is to be used for disposal of sewage without first obtaining a written permit from the Harnett County Health Department."

Name: (owner) Regency Home Inc  New Installation  Septic Tank  
Property Location: SR# 1141  Repairs  Nitrification Line

Subdivision Highland Forest Lot # 23

Tax ID # \_\_\_\_\_ Quadrant # \_\_\_\_\_

Number of Bedrooms Proposed: 3 (36x46) Lot Size: .40 Ac

Basement with Plumbing:  Garage:

Water Supply:  Well  Public  Community

Distance From Well: 50 ft.

**Following is the minimum specifications for sewage disposal system on above captioned property. Subject to final approval.**

Type of system:  Conventional  Other 25% Reduction SYSTEM

Size of tank: Septic Tank: 1000 gallons Pump Tank: \_\_\_\_\_ gallons

Subsurface Drainage Field No. of ditches 1 exact length of each ditch 150 ft. width of ditches 3 ft. depth of ditches 1824 in.

French Drain Required: \_\_\_\_\_ Linear feet of 25% Reduction system

Date: 01-14-05

**This permit is subject to revocation if site plans or intended use change.**

Signed: [Signature]  
Environmental Health Specialist

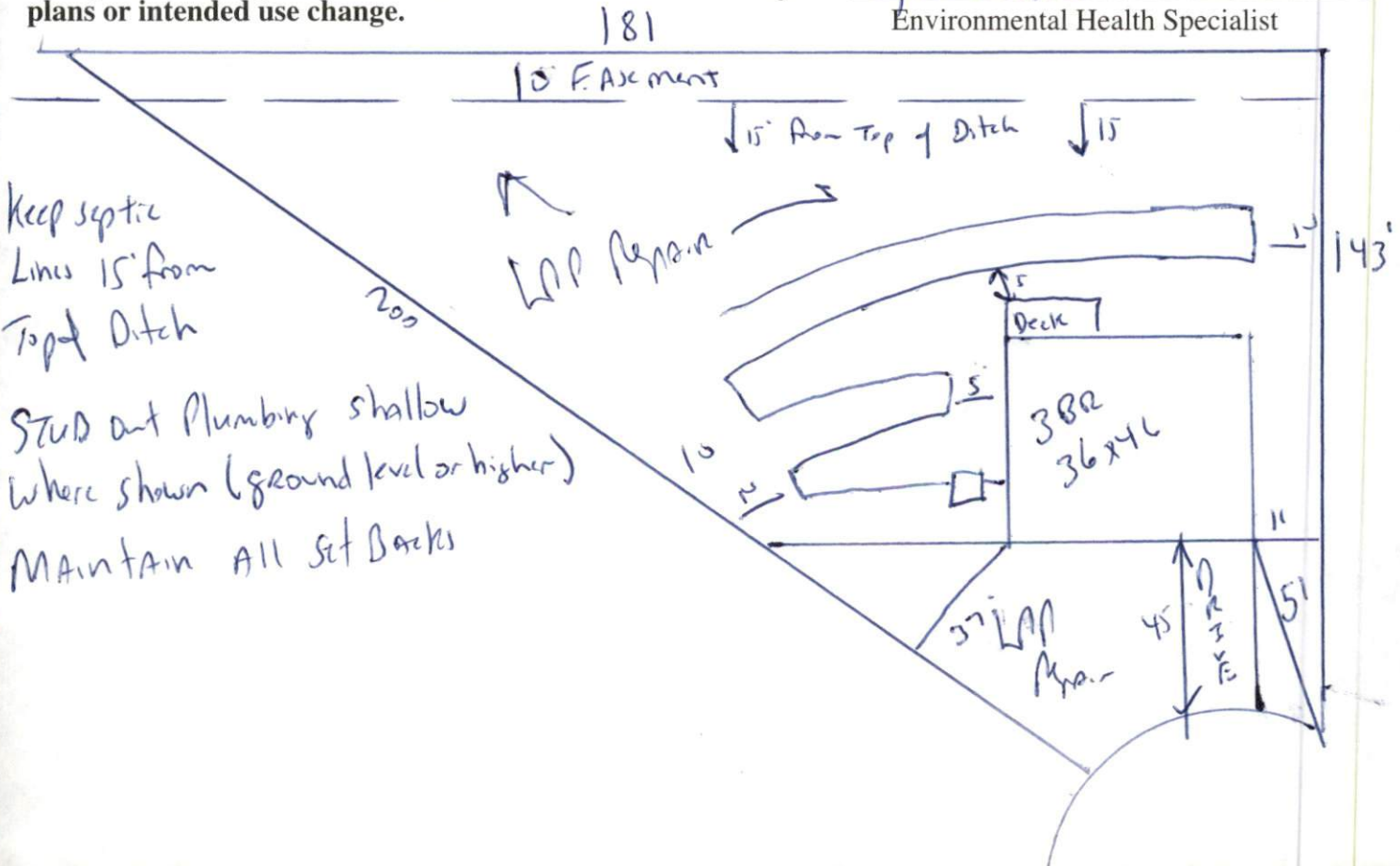

HARNETT COUNTY DEPARTMENT OF PUBLIC HEALTH  
AUTHORIZATION TO CONSTRUCT

Authorization is hereby given to construct a wastewater system to the specifications described by Harnett County Department of Public Health, Improvement Permit # 21512. This authorization shall be valid for a period not to exceed five (5) years from the date of issuance. *This authorization will be invalid if ownership, site plans, or intended use change.*

Regency Homes  
Name \_\_\_\_\_ Telephone # \_\_\_\_\_

Address \_\_\_\_\_

1141

Property Location SR# \_\_\_\_\_ Road Name \_\_\_\_\_  
Highland Forest 23      3(36x46)      40 A  
Subdivision      Lot #      # Bedrooms Proposed      Lot Size

**TYPE OF SYSTEM**

- New Installation     Repair     Septic Tank     Nitrification Lines  
 Conventional     Other 25% Reduction system  
 Basement     With Plumbing     Without Plumbing

Water Supply:  Well     Public Water Supply Minimum Well Setback: 50 Ft.  
Septic Tank 1000 gal    Pump Chamber \_\_\_\_\_ gal

**NITRIFICATION FIELD SPECIFICATIONS**

Number of fields 1 # of lines per field 1 Length of lines 150 Ft.  
Width of ditches 3 ft. Depth of ditches 18-24 inches  
French Drain: Linear feet required \_\_\_\_\_ Depth of gravel \_\_\_\_\_

No wastewater system shall be covered or placed into use by any person until an inspection by the Harnett County Health Department has determined that the system has been installed according to the conditions of the Improvement Permit and that a valid Operations Permit has been issued.

Joe West RS  
Signature of Authorized Agent for Harnett County

01-14-05  
Date