

**SOIL/SITE EVALUATION
 for ON-SITE WASTEWATER SYSTEM**

Owner: _____ Applicant: _____
 Address: _____ Date Evaluated: _____
 Proposed Facility: _____ Design Flow (.1949): _____ Property Size: _____
 Location of Site: _____ Property Recorded: _____
 Water Supply: Public Individual Well Spring Other
 Evaluation Method: Auger Boring Pit Cut
 Type of Wastewater: Sewage Industrial Process Mixed

Profile #	1940 Landscape Position/Slope%	Horizon Depth (IN.)	SOIL MORPHOLOGY .1941		OTHER PROFILE FACTORS				Profile Class & LTAR
			194 Structure/Texture	1941 Consistence Mineralogy	1942 Soil Wetness/Color	1943 Soil Depth (IN.)	1956 Sap.ro Class	1944 Restr. Horiz	
		048	GR SL	VFR SE		4			
		048	GR SL	VFR SE		4			
		048	GR SL	VFR SE		4			
		048	GR SL	VFR SE		4			
		048	GR SL	VFR SE		4			
		048	GR SL	VFR SE		4			
		048	GR SL	VFR SE		4			

Description	Initial System	Repair System
Available Space (.1945)		
System Type(s)	GRAND	LPP
Site LTAR	. 6	. 3

Other Factors (.1946): _____
 Site Classification (.1948): _____
 Evaluated By: *JWA*
 Others Present: _____

Change to 1x150 25% Red. to save space

COMMENTS: _____

<u>LANDSCAPE POSITIONS</u>	<u>GROUP</u>	<u>TEXTURES</u>	<u>.1955 LTAR</u>	<u>CONSISTENCE MOIST</u>	<u>WET</u>
R-RIDGE	I	S-SAND	1.2 - 0.8	VFR-VERY FRIABLE	NS-NON-STICKY
S-SHOULDER SLOPE		LS-LOAMY SAND			
L-LINEAR SLOPE	II	SL-SANDY LOAM	0.8 - 0.6	FR-FRIABLE	SS-SLIGHTLY STICKY
FS-FOOT SLOPE		L-LOAM			
N-NOSE SLOPE	III	SI-SILT-	0.6 - 0.3	FI-FIRM	S-STICKY
H-HEAD SLOPE		SIL-SILT LOAM			
CC-CONCLAVE SLOPE		CL-CLAY LOAM			
CV-CONVEX SLOPE		SCL-SANDY CLAY LOAM			
T-TERRACE		SICL-SILTY CLAY LOAM			
FP-FLOOD PLAN	IV	SIC-SILTY CLAY	0.4 - 0.1	EFI-EXTREMELY FIRM	VS-VERY STICKY
		C-CLAY			NP-NON-PLASTIC
		SC-SANDY CLAY			SP-SLIGHTLY STICKY

STRUCTURE
 SG-SINGLE GRAIN
 M-MASSIVE
 CR-CRUMB
 GR-GRANULAR
 SBK-SUBANGULAR BLOCKY
 ABK-ANGULAR BLOCKY
 PL-PLATY
 PR-PRISMATIC

MINERALOGY
 SLIGHTLY EXPANSIVE
 EXPANSIVE

Show profile locations and other site features (dimensions, reference or benchmark, and North).

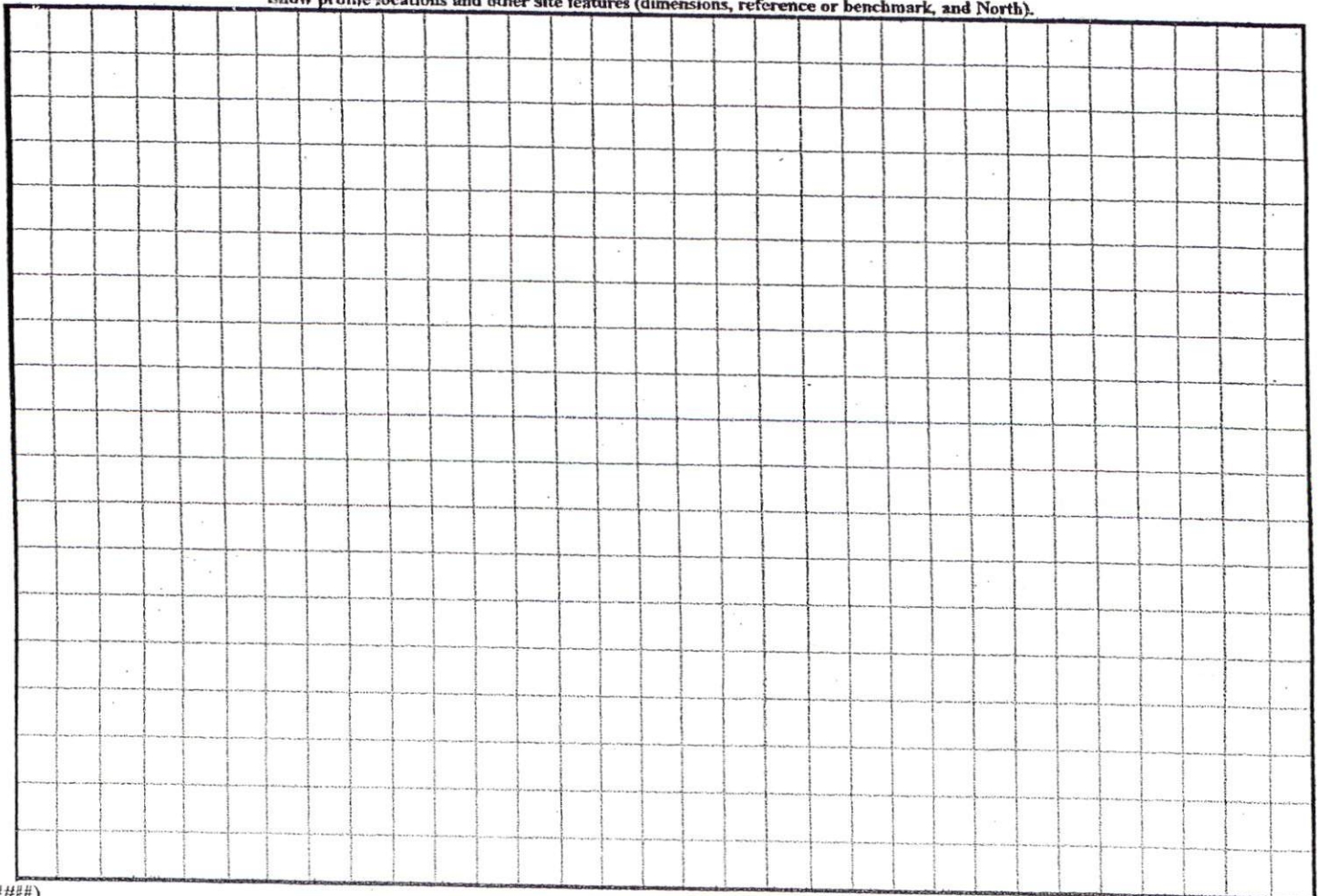

THIS WILL CERTIFY THAT THE DWELLING IS IS NOT LOCATED IN A FLOOD HAZARD AREA, AS DETERMINED BY THE DEPARTMENT OF HOUSING AND URBAN DEVELOPMENT.

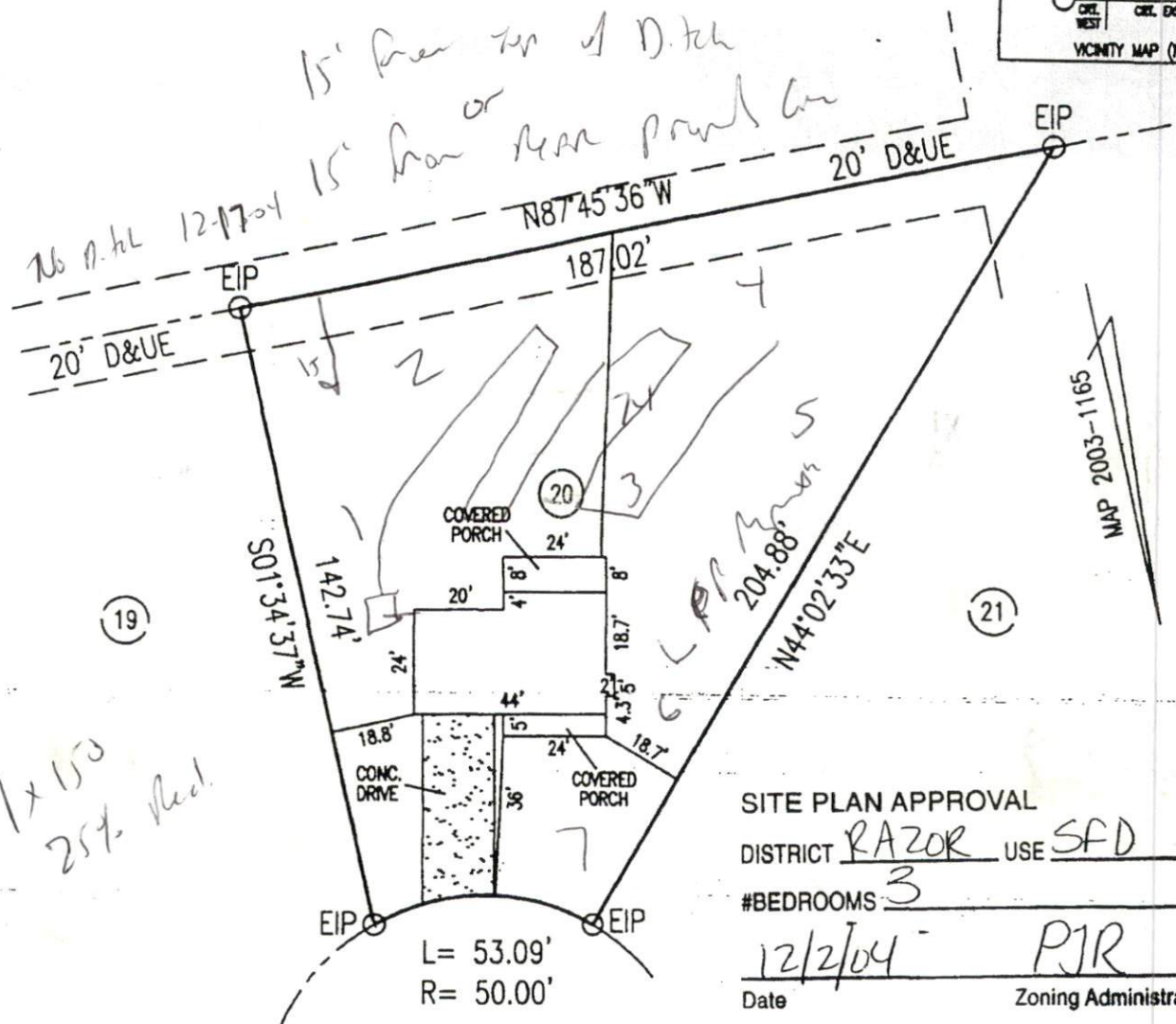
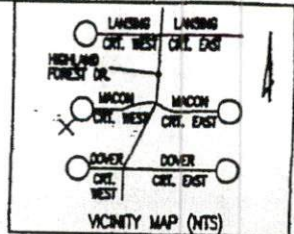

PLOT PLAN

MACON COURT WEST

50' PUBLIC R/W

PROPERTY OF: REGENCY CONSTRUCTION
ADDRESS OF: MACON COURT WEST
CITY OF: SPOUT SPRINGS
COUNTY OF: HARNETT
TOWNSHIP OF: BARBECUE
DATE: 11/30/04
SCALE: 1" = 40'
REFERENCE: LOT 20 HIGHLAND FOREST MAP, 2003-1165

NOTE: - NOT IN ACCORDANCE WITH GS 47-30

NOTE THIS PLAT CAN NOT BE USED FOR RECORDATION OR ATTACHED TO A DEED TO BE RECORDED.

Harvey H. Allen
HARVEY H. ALLEN



REGISTRATION NO. L-3171
ALLEN-ALLEN & ASSOCIATES
136-D BOW STREET
WAYETTEVILLE, NORTH CAROLINA 28301
(910) 437-9800