

**SOIL/SITE EVALUATION
 for ON-SITE WASTEWATER SYSTEM**

Owner: 

Applicant:

Date Evaluated:

Address:

Property Size:

Proposed Facility:

Design Flow (.1949):

Property Recorded:

Location of Site:

Water Supply:

Public Individual Well

Spring Other

Evaluation Method:

Auger Boring Pit

Cut

Type of Wastewater:

Sewage Industrial Process

Mixed

P R O F I L E #	.1940 Landscape Position/ Slope%	Horizon Depth (IN.)	SOIL MORPHOLOGY .1941		OTHER PROFILE FACTORS				Profile Class & LTAR
			.1941 Structure/ Texture	.1941 Consistence Mineralogy	.1942 Soil Wetness/ Color	.1943 Soil Depth (IN.)	.1956 Sapro Class	.1944 Restr Horiz	
		0-18	GR SL	VFR SE					
		18-40	SBH SCL	FR SE					
		40-48	SDH SC	FZ SE		48			
		0-18	GR SL	VFR SE					
		18-40	SDH SCL	FR SE					
		40-48	SDH SC	FZ SE		41			
		0-18	GR SL	VFR SE					
		18-40	SDH SCL	FR SE					
		40-48	SDH SC	FZ SE		41			
		0-18	GR SL	VFR SE					
		18-40	SDH SCL	FR SE					
		40-48	SDH SC	FZ SE		41			
		0-18	GR SL	VFR SE					
		18-40	SDH SCL	FR SE					
		40-48	SDH SC	FZ SE		48			

Description	Initial System	Repair System
Available Space (.1945)		
System Type(s)	GRAVEL	LPP
Site LTAR	4	2

Other Factors (.1946): _____
 Site Classification (.1948): 
 Evaluated By: _____
 Others Present: _____

1 x 300 18" 1 1/2" Line To be 18 to 24 - 2nd Line To be 18 to 24 3rd Line 24 to 36 18"

COMMENTS: _____

<u>LANDSCAPE POSITIONS</u>	<u>GROUP</u>	<u>TEXTURES</u>	<u>.1955 LTAR</u>	<u>CONSISTENCE MOIST</u>	<u>WET</u>
R-RIDGE S-SHOULDER SLOPE L-LINEAR SLOPE FS-FOOT SLOPE N-NOSE SLOPE H-HEAD SLOPE CC-CONCLAVE SLOPE CV-CONVEX SLOPE T-TERRACE FP-FLOOD PLAN	I	S-SAND LS-LOAMY SAND	1.2 - 0.8	VFR-VERY FRIABLE FR-FRIABLE	NS-NON-STICKY SS-SLIGHTLY STICKY
	II	SL-SANDY LOAM L-LOAM	0.8 - 0.6	FI-FIRM VFI-VERY FIRM EFI-EXTREMELY FIRM	S-STICKY VS-VERY STICKY NP-NON-PLASTIC SP-SLIGHTLY STICKY P-PLASTIC VP-VERY PLASTIC
	III	SI-SILT- SIL-SILT LOAM CL-CLAY LOAM SCL-SANDY CLAY LOAM SICL-SILTY CLAY LOAM	0.6 - 0.3		
	IV	SIC-SILTY CLAY C-CLAY SC-SANDY CLAY	0.4 - 0.1		

STRUCTURE

- SG-SINGLE GRAIN
- M-MASSIVE
- CR-CRUMB
- GR-GRANULAR
- SBK-SUBANGULAR BLOCKY
- ABK-ANGULAR BLOCKY
- PL-PLATY
- PR-PRISMATIC

MINERALOGY

- SLIGHTLY EXPANSIVE
- EXPANSIVE

Show profile locations and other site features (dimensions, reference or benchmark, and North).

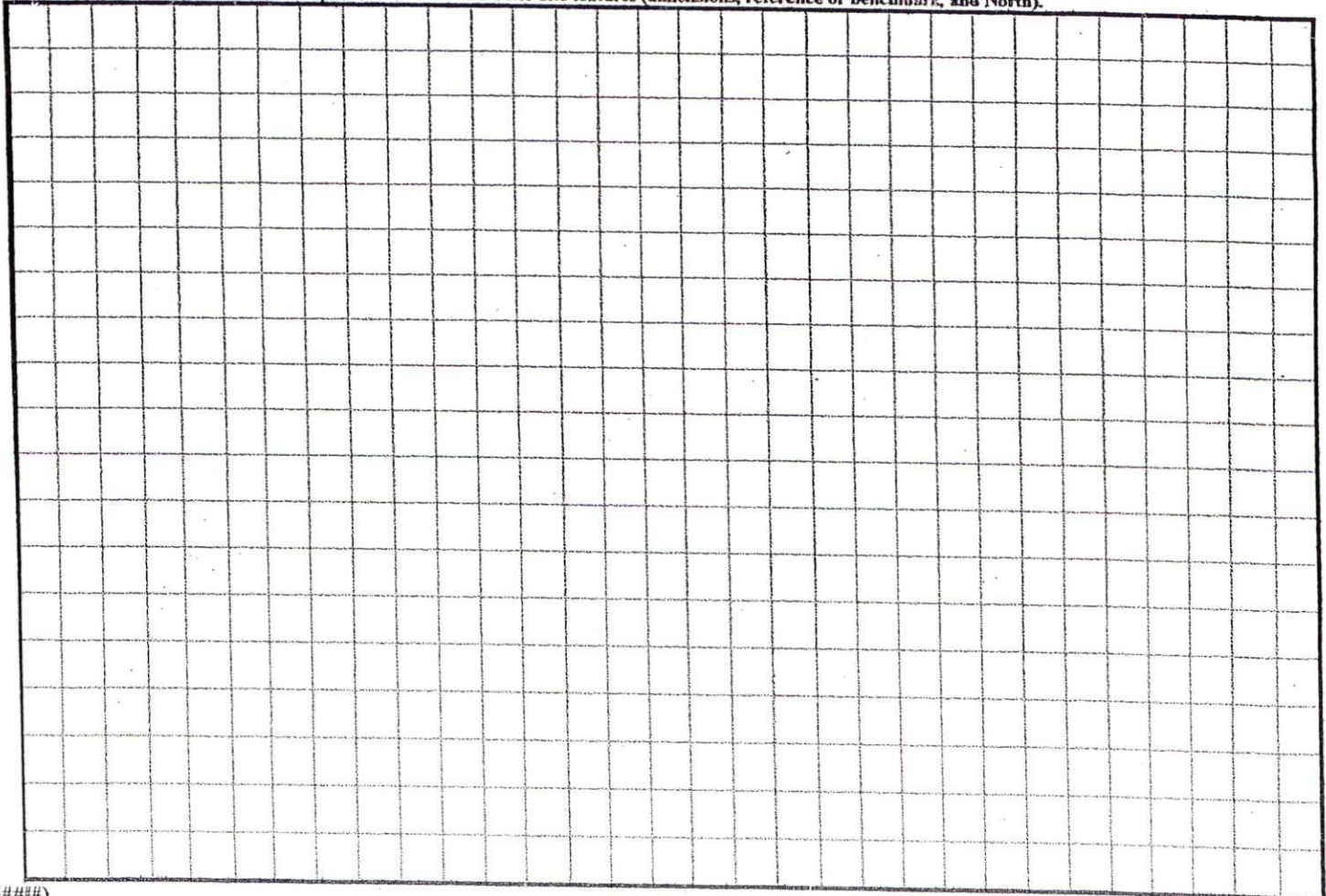

N

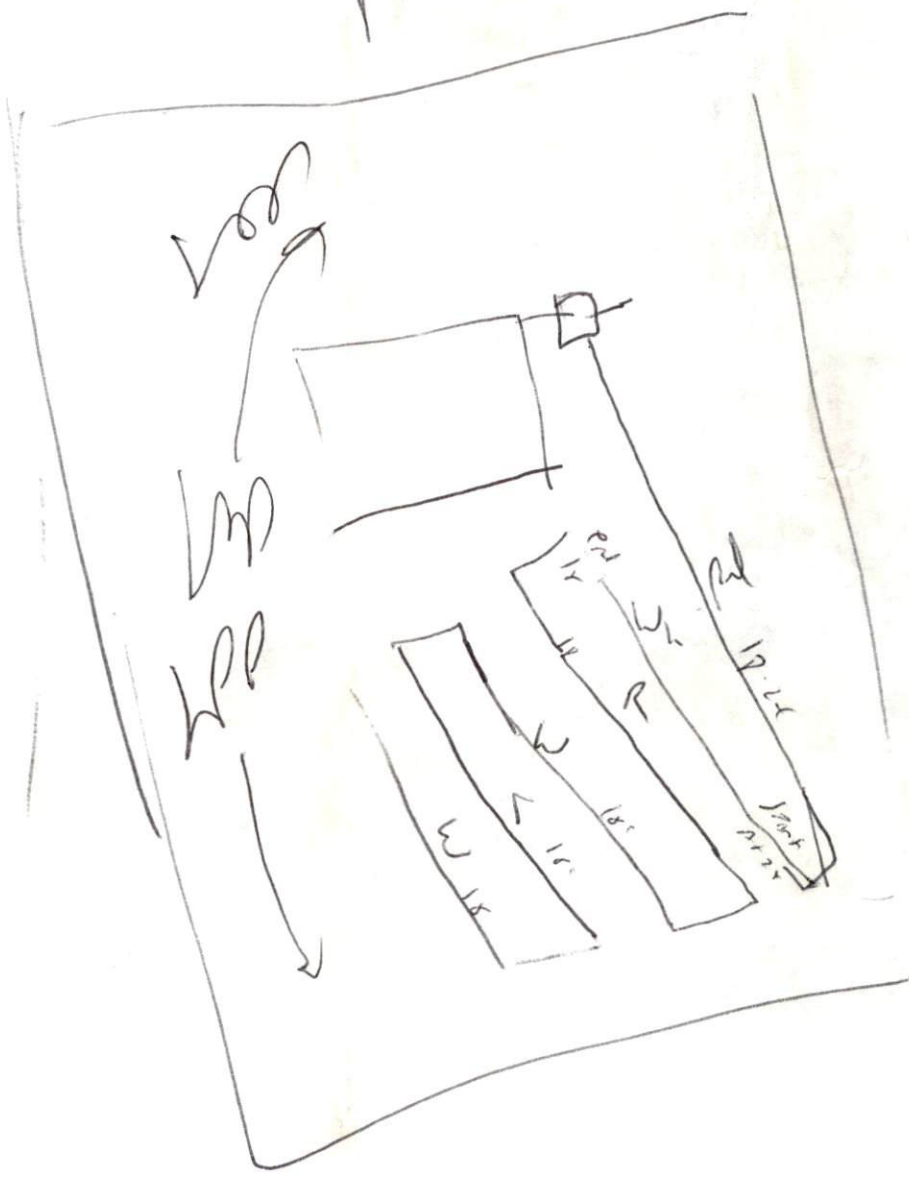



I, MICKEY R. BENNETT, DO HEREBY CERTIFY THAT THIS SURVEY CREATES A SUBDIVISION OF LAND WITHIN THE AREA OF A COUNTY OR MUNICIPALITY THAT HAS AN ORDINANCE THAT REGULATES PARCELS OF LAND

MICKEY R. BENNETT
L - 1514

Mickey R. Bennett

day of August A.D. 2004

My original signature, registration number and seal this with
as prepared in accordance with G.S. 47-30 as amended. Witness
that the ratio of precision as calculated is 1:10000; that this plat
indicated as drawn from information found in Book SEE, Page MAP,
age MAP etc) that the boundaries not surveyed are clearly
Y supervision/description recorded in Book SEE,
, Mickey R. Bennett, PLS do certify that this plat was drawn under

ORTH CAROLINA HARNETT COUNTY

[Signature]
Water is available
via line
NOT FOR CONS
Plat Plan Prepared
Harnett County Pl

ZONING ADMINISTRATOR

11-30-04

#BEDROOMS 3

DISTRICT PROOR USE ST PLAT CAB.C.S.I

JAMES R. W
820.PG 7

SITE PLAN APPROVAL
PLAT CAB.F.SIDE 130-A

MICHAEL J. WOOD
DB 1111.PG 313

JAMES DOVE, JR.
DB 1431.PG 111

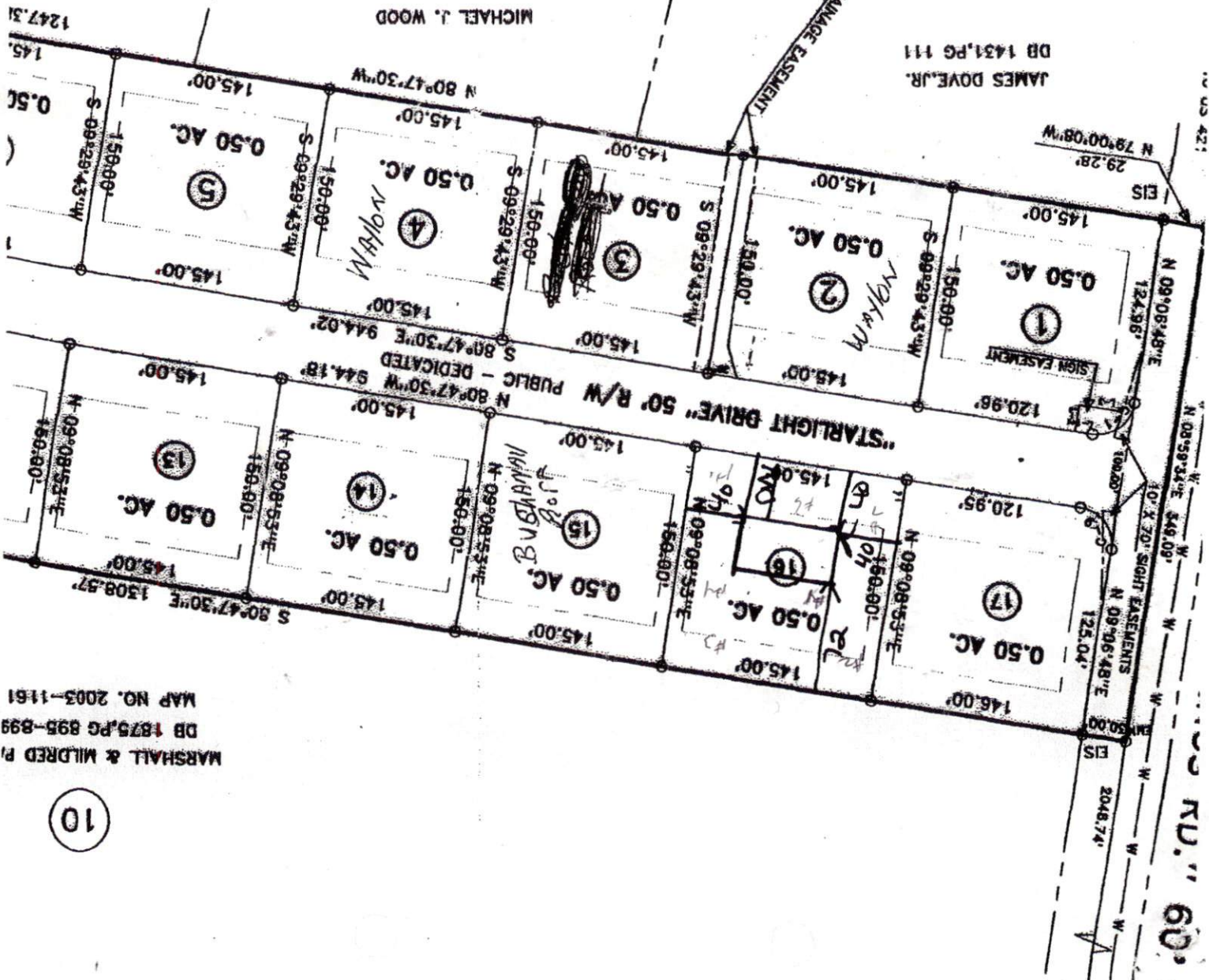

MARSHALL & MILDRED P
DB 1875.PG 895-899
MAP NO. 2003-1161

10