

**SOIL/SITE EVALUATION
 for ON-SITE WASTEWATER SYSTEM**

Owner: _____ Applicant: _____
 Address: _____ Date Evaluated: _____
 Proposed Facility: _____ Design Flow (.1949): _____ Property Size: _____
 Location of Site: _____ Property Recorded: _____
 Water Supply: Public Individual Well Spring Other
 Evaluation Method: Auger Boring Pit Cut
 Type of Wastewater: Sewage Industrial Process Mixed

P R O F I L E #	1940 Landscape Position/ Slope%	Horizon Depth (IN.)	SOIL MORPHOLOGY .1941		OTHER PROFILE FACTORS				Profile Class & LTAR
			.1941 Structure/ Texture	.1941 Consistence Mineralogy	.1942 Soil Wetness/ Color	.1943 Soil Depth (IN.)	.1956 Sapro Class	.1944 Restr Horiz	
		0-24	GR SL	VFR SE					
		24-40	SDH SCL	FR SR					
		40-48	SDH SC	FZ SF		✓			
		0-24	GR SL	VFR SE					
		24-40	SDH SCL	FR SR					
		40-48	SDH SC	FZ SF		✓			
		0-24	GR IL	VFR SE					
		24-40	SDH SCL	FR SR					
		40-48	SDH SC	FZ SF		W			
		0-30	GR SL	VFR SE					
		30-48	SDH SCL	FR SR		✓			
		0-30	GR SL	VFR SE					
		30-48	SDH SCL	FR SR		✓			
		0-24	GR SL	VFR SF					
		24-40	SDH SCL	FR SF					
		40-48	SDH SC	FZ SF		✓			

Description	Initial System	Repair System
Available Space (.1945)		
System Type(s)	CRANK	LPP
Site LTAR	.1	.2

Other Factors (.1946): _____
 Site Classification (.1948): _____
 Evaluated By: *[Signature]*
 Others Present: _____

1 x 300 18" 1 1/2 DM to be 18 to 24 2nd to 5th 18-20

COMMENTS: _____

<u>LANDSCAPE POSITIONS</u>	<u>GROUP</u>	<u>TEXTURES</u>	<u>.1955 LTAR</u>	<u>CONSISTENCE MOIST</u>	<u>WET</u>
R-RIDGE S-SHOULDER SLOPE L-LINEAR SLOPE FS-FOOT SLOPE N-NOSE SLOPE H-HEAD SLOPE CC-CONCLAVE SLOPE CV-CONVEX SLOPE T-TERRACE FP-FLOOD PLAN	I	S-SAND LS-LOAMY SAND	1.2 - 0.8	VFR-VERY FRIABLE FR-FRIABLE FI-FIRM VFI-VERY FIRM EFI-EXTREMELY FIRM	NS-NON-STICKY SS-SLIGHTLY STICKY S-STICKY VS-VERY STICKY NP-NON-PLASTIC SP-SLIGHTLY STICKY P-PLASTIC VP-VERY PLASTIC
	II	SL-SANDY LOAM L-LOAM	0.8 - 0.6		
	III	SI-SILT- SIL-SILT LOAM CL-CLAY LOAM SCL-SANDY CLAY LOAM SICL-SILTY CLAY LOAM	0.6 - 0.3		
	IV	SIC-SILTY CLAY C-CLAY SC-SANDY CLAY	0.4 - 0.1		

STRUCTURE
 SG-SINGLE GRAIN
 M-MASSIVE
 CR-CRUMB
 GR-GRANULAR
 SBK-SUBANGULAR BLOCKY
 ABK-ANGULAR BLOCKY
 PL-PLATY
 PR-PRISMATIC

MINERALOGY
 SLIGHTLY EXPANSIVE
 EXPANSIVE

Show profile locations and other site features (dimensions, reference or benchmark, and North).

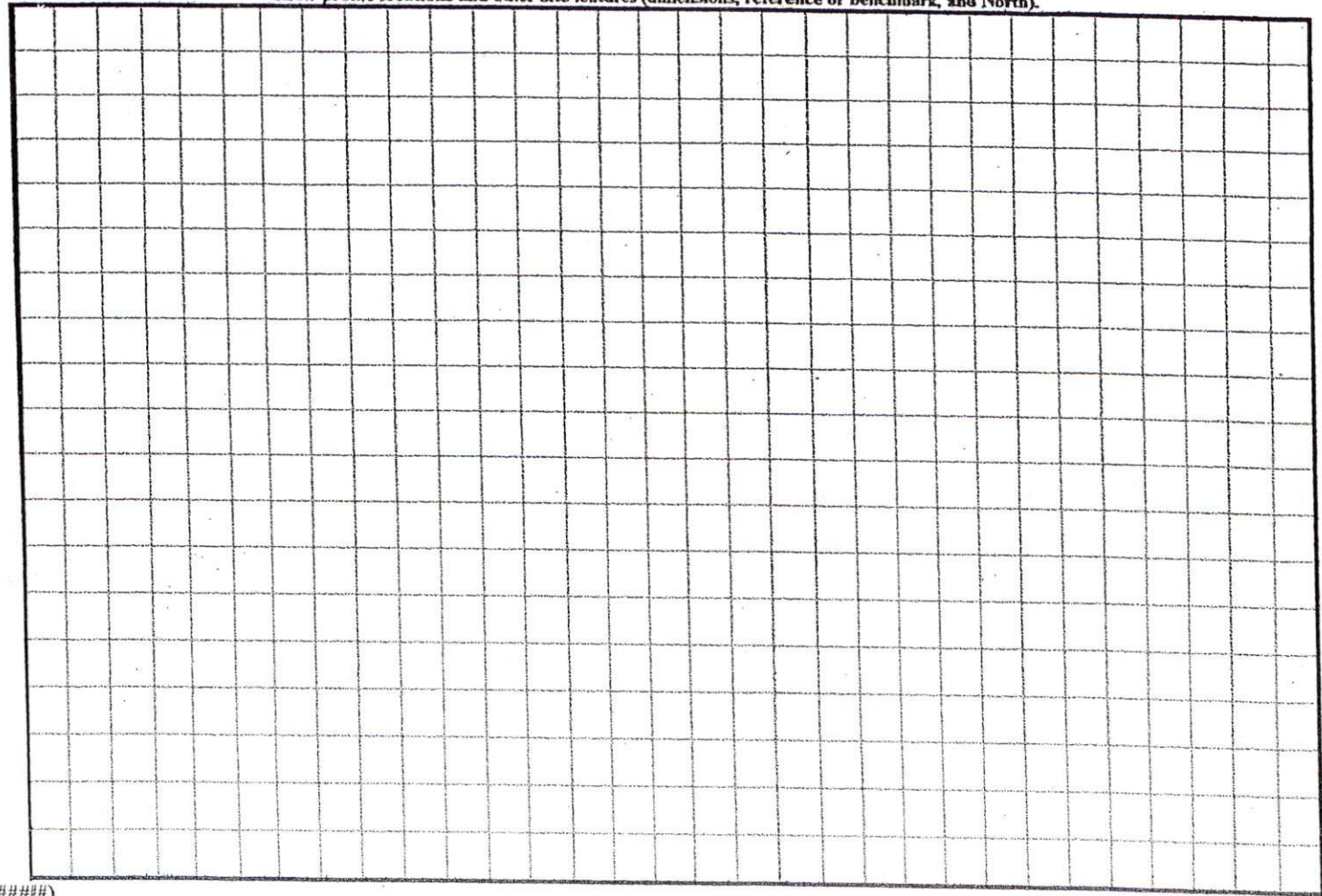

MARSHALL & MILDRED F
DB 1875, PG 895-89
MAP NO. 2003-1161

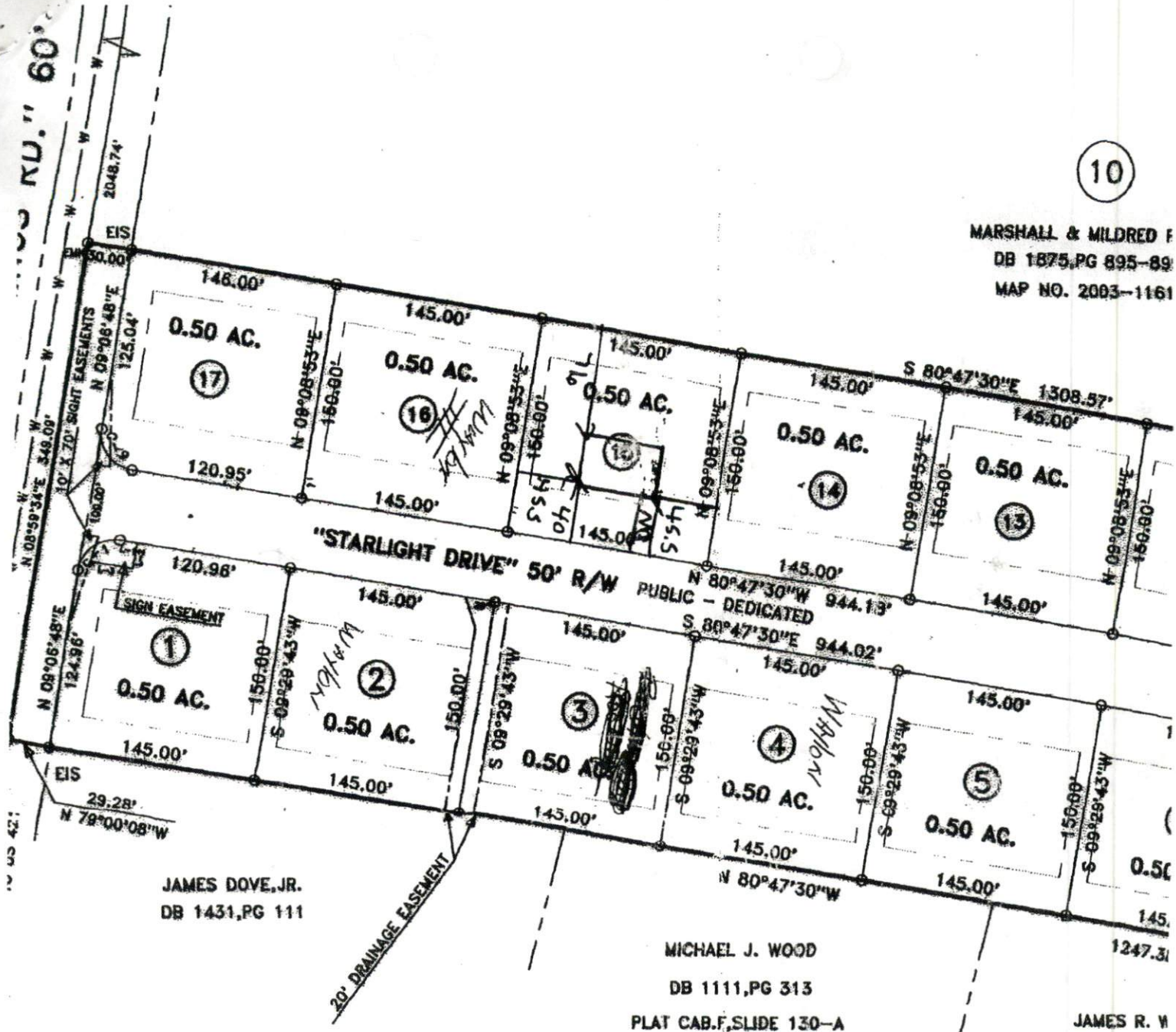

NORTH CAROLINA HARNETT COUNTY
 I, Mickey R. Bennett, PLS do certify that this plat was drawn under
 my supervision (deed description recorded in Book SEE,
 page MAP, etc) that the boundaries not surveyed are clearly
 indicated as drawn from information found in Book SEE, Page MAP,
 that the ratio of precision as calculated is 1:10000; that this plat
 was prepared in accordance with G.S. 47-30 as amended. Witness
 my original signature, registration number and seal this 16TH
 day of AUGUST .A.D. 2004



Mickey R. Bennett
 MICKEY R. BENNETT
 L - 1514

I, MICKEY R. BENNETT, DO HEREBY CERTIFY
 THAT THIS SURVEY CREATES A SUBDIVISION
 OF LAND WITHIN THE AREA OF A COUNTY OR
 MUNICIPALITY THAT HAS AN ORDANCE THAT
 REGULATES PARCELS OF LAND

SITE PLAN APPROVAL
 DISTRICT R200R USE SFD
 #BEDROOMS 3
11-30-04

[Signature]
 ZONING ADMINISTRATOR
 Harnett County Public
 Plat Plan PreApp

[Signature]

NOT FOR CONSTRUCTION
 Water is available
 via public line
[Signature]
 Signature

M

