

HTE 04-5-10824

IMPROVEMENT PERMIT

21862

Be it ordained by the Harnett County Board of Health as follows: Section III, Item B. "No Person shall begin construction of any building at which a septic tank system is to be used for disposal of sewage without first obtaining a written permit from the Harnett County Health Department."

Name: (owner) Bradley Built Inc New Installation Septic Tank
 Property Location: SR# 1403 Cokesbury RD Repairs Nitrification Line

Subdivision Cokesbury Park Lot # 28

Tax ID # _____ Quadrant # _____

Number of Bedrooms Proposed: 3 Lot Size: _____

Basement with Plumbing: Garage:

Water Supply: Well Public Community

Distance From Well: _____ ft.

Following is the minimum specifications for sewage disposal system on above captioned property. Subject to final approval.

Type of system: Conventional Other Pump to 25% Reduction Manifee

Size of tank: Septic Tank: 1000 gallons Pump Tank: 1000 gallons

Subsurface No. of exact length width of depth of
 Drainage Field ditches 3 of each ditch 80 ft. ditches 3 ft. ditches 24x18 in.

French Drain Required: - Linear feet

Date: 3-31-05

This permit is subject to revocation if site plans or intended use change.

Signed James E. Manifee
 Environmental Health Specialist

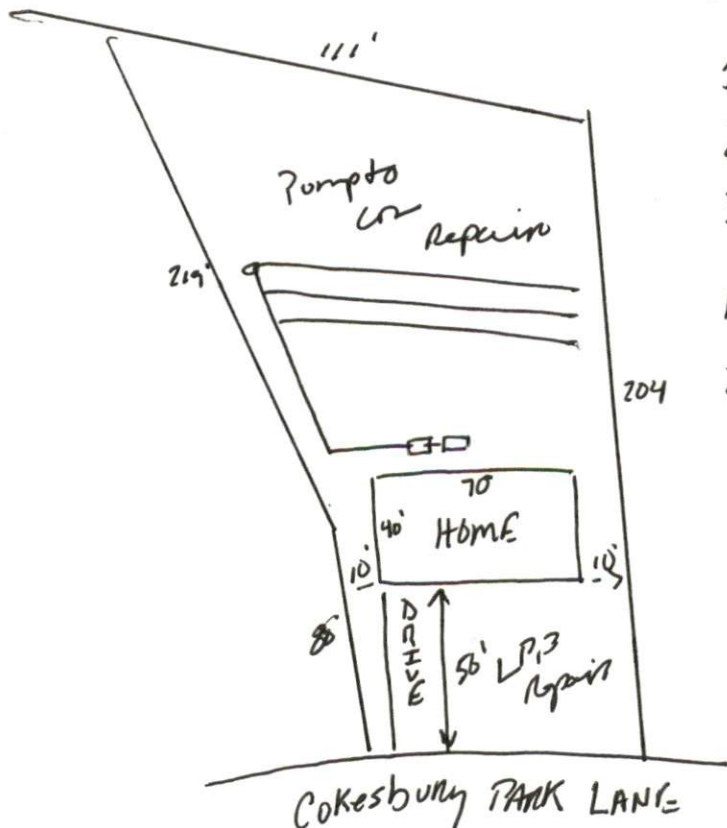

MANIFEE Specs
 2" Pressure HEAD
 3- 3/4" SCH 40 VALVES
 Pump - 40 GPM at 14.5'
 2" Supply LINE

04-5-10824

HARNETT COUNTY DEPARTMENT OF PUBLIC HEALTH AUTHORIZATION TO CONSTRUCT

Authorization is hereby given to construct a wastewater system to the specifications described by Harnett County Department of Public Health, Improvement Permit # 21862. This authorization shall be valid for a period not to exceed five (5) years from the date of issuance. *This authorization will be invalid if ownership, site plans, or intended use change.*

Name Bradley Built INC Telephone # 919-639-2073

Address 466 STANLEY RD Angier N.C. 27501

Property Location SR# 1403 Road Name Cokesbury

Subdivision Cokesbury Park Lot # 28 # Bedrooms Proposed 3 Lot Size

TYPE OF SYSTEM

- New Installation Repair Septic Tank Nitrification Lines
- Conventional Other 25% reduction syst
- Basement With Plumbing Without Plumbing

Water Supply: Well Public Water Supply Minimum Well Setback: _____ Ft.

Septic Tank 1000 gal Pump Chamber 1000 gal

NITRIFICATION FIELD SPECIFICATIONS

Number of fields 2 # of lines per field 3 Length of lines 80 Ft.

Width of ditches 3 ft. Depth of ditches 24-18 inches

French Drain: Linear feet required _____ Depth of gravel _____

No wastewater system shall be covered or placed into use by any person until an inspection by the Harnett County Health Department has determined that the system has been installed according to the conditions of the Improvement Permit and that a valid Operations Permit has been issued.

James E. Markant
Signature of Authorized Agent for Harnett County

4-7-05
Date