

**SOIL/SITE EVALUATION
 for ON-SITE WASTEWATER SYSTEM**

Owner:

Applicant:

Address:

Date Evaluated:

Proposed Facility:

Design Flow (.1949):

Property Size:

Location of Site:

Property Recorded:

Water Supply: Public Individual Well Spring Other
 Evaluation Method: Auger Boring Pit Cut
 Type of Wastewater: Sewage Industrial Process Mixed

Profile #	1940 Landscape Position/Slope%	Horizon Depth (IN.)	SOIL MORPHOLOGY (1941)		OTHER PROFILE FACTORS				Profile Class & LTAR
			1941 Structure/Texture	1941 Consistence Mineralogy	1942 Soil Wetness/Color	1943 Soil Depth (IN.)	1956 Sapro Class	1944 Restr. Horiz.	
1	L 3%	0-30	SL	FR GN NSNP					.4
		30-48	SLL	SL FRM 50% 55 SP	44	7.54/3.2			
2	L 3%	0-28	SL	FR GN NSNP					.4
		28-48	SLL	SL FRM 50% 55 SP	42	1'			
3	L 3%	0-18	SL	FR GN NSNP					.35
		18-42	SLL	FR FRM 50% 55 SP	32				

Description	Initial System	Repair System
Available Space (.1945)		
System Type(s)	CON	CON
Site LTAR	.4	.4

Other Factors (.1946): _____
 Site Classification (.1948): _____
 Evaluated By: _____
 Others Present: _____

COMMENTS: _____

<u>LANDSCAPE POSITIONS</u>	<u>GROUP</u>	<u>TEXTURES</u>	<u>.1955 LTAR</u>	<u>CONSISTENCE MOIST</u>	<u>WET</u>
R-RIDGE S-SHOULDER SLOPE L-LINEAR SLOPE FS-FOOT SLOPE N-NOSE SLOPE H-HEAD SLOPE CC-CONCLAVE SLOPE CV-CONVEX SLOPE T-TERRACE FP-FLOOD PLAN	I	S-SAND LS-LOAMY SAND	1.2 - 0.8	VFR-VERY FRIABLE FR-FRIABLE	NS-NON-STICKY SS-SLIGHTLY STICKY
	II	SL-SANDY LOAM L-LOAM	0.8 - 0.6	FI-FIRM VFI-VERY FIRM EFI-EXTREMELY FIRM	S-STICKY VS-VERY STICKY NP-NON-PLASTIC SP-SLIGHTLY STICKY
	III	SI-SILT- SIL-SILT LOAM CL-CLAY LOAM SCL-SANDY CLAY LOAM SICL-SILTY CLAY LOAM	0.6 - 0.3		P-PLASTIC VP-VERY PLASTIC
	IV	SIC-SILTY CLAY C-CLAY SC-SANDY CLAY	0.4 - 0.1		

STRUCTURE
 SG-SINGLE GRAIN
 M-MASSIVE
 CR-CRUMB
 GR-GRANULAR
 SBK-SUBANGULAR BLOCKY
 ABK-ANGULAR BLOCKY
 PL-PLATY
 PR-PRISMATIC

MINERALOGY
 SLIGHTLY EXPANSIVE
 EXPANSIVE

Show profile locations and other site features (dimensions, reference or benchmark, and North).

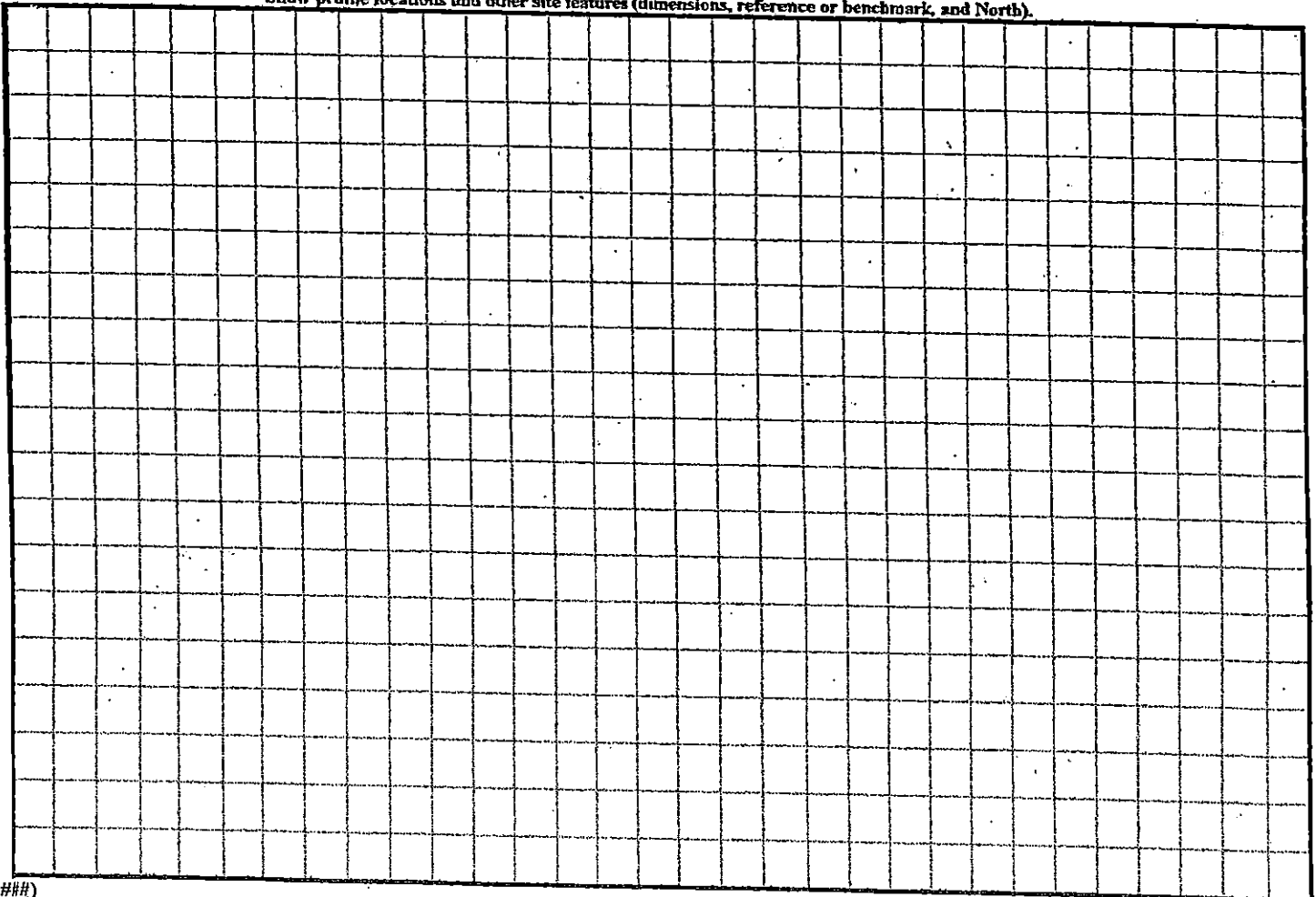



Y MAP NT'S

- CRETE MONUMENT SET
- STING CONCRETE MONUMENT
- STING IRON PIPE
- STING IRON STAKE
- STING RAILROAD SPIKE
- STING PK NAIL
- STING NAIL
- PIPE SET
- STAKE SET
- ROAD SPIKE SET
- SET
- T OF WAY
- BOOK
- OF MAPS
- ERLINE
- IMUM BUILDING SETBACK LIMIT
- ACK
- OF PAVEMENT
- OF CURB
- LE
- TY POLE

C-2	275.00'	73.34'	15°16'51"	73.13'	N 50°00'55"W
C-3	275.00'	83.70'	17°26'22"	38'	N 66°22'31"W
C-4	25.00'	39.27'	90°00'00"	36'	N 30°05'42"W
C-5	25.00'	39.27'	90°00'00"	33.36'	S 59°54'18"W
C-6	225.00'	43.95'	11°11'34"	43.88'	N 69°29'55"W
C-7	225.00'	199.52'	50°48'30"	193.05'	N 38°29'53"W
C-8	225.00'	101.74'	25°54'31"	100.88'	N 00°08'22"W
C-9	275.00'	46.10'	9°36'16"	46.04'	S 08°00'45"W
C-10	275.00'	80.28'	16°43'38"	80.00'	S 05°09'12"E
C-11	275.00'	80.28'	16°43'38"	80.00'	S 21°52'50"E
C-12	275.00'	80.28'	16°43'38"	80.00'	S 38°36'28"E
C-13	275.00'	80.28'	16°43'38"	80.00'	S 55°20'05"E
C-14	275.00'	54.70'	11°23'48"	54.61'	S 69°23'48"E
C-15	225.00'	49.26'	12°32'36"	49.16'	S 68°49'24"E
C-16	225.00'	79.23'	20°10'37"	78.83'	S 52°27'48"E
C-17	275.00'	166.30'	34°38'53"	163.78'	S 59°41'56"E

- L-8
- L-9
- L-10
- L-11
- L-12
- BUILDING S
- FRONT - 3
- SIDE - 10'
- REAR - 25
- CORNER -

SHIRLEY J. HORTON
95E-85
ZONED RA 20M

Proposed SFD

ORDINATES
18-0684
SERVED BY HARNETT COUNTY
INDIVIDUAL SEPTIC SYSTEMS
CONTROL FOUND WITHIN 2000'

TY IS NOT LOCATED
HAZARD AREA
MAP #37085C0010 D
1/16/90 ZONE X

SET AT ALL NEW LOT

IRFENE W. TRUELOVE
ZONED RA 20M

ES
89-91
439
177
TOWN

SITE PLAN APPROVAL
 DISTRICT RA20M USE SFD
 #BEDROOMS 3
 Date 11/17/04
 Zoning Administrator PR

How to be moved BACK TO 10' 63' 10'

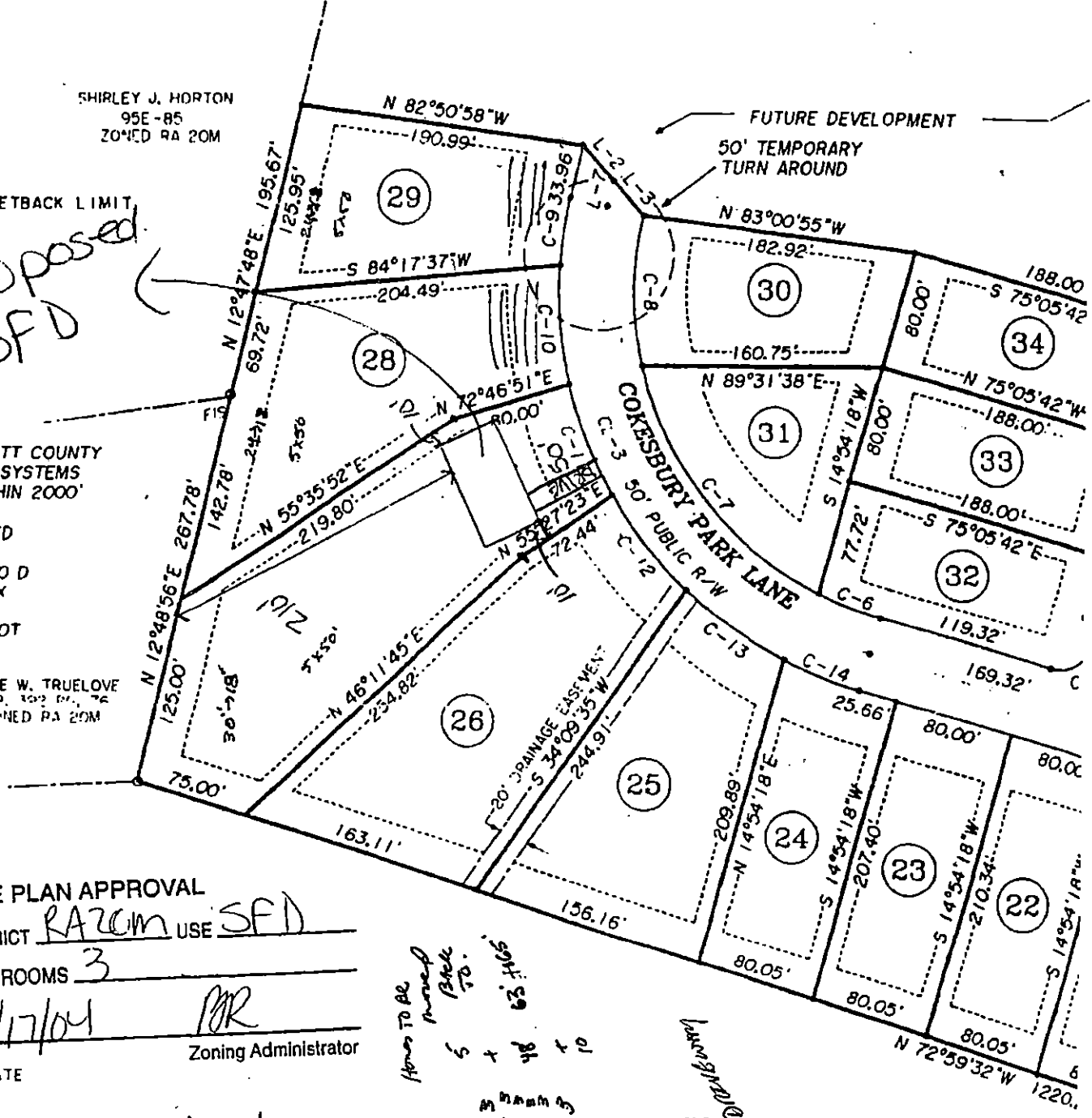
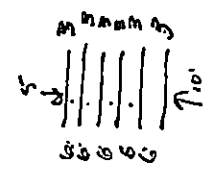

HORTON DEVELOPMENT
D.B. 879 PG. 27
ZONED RA 20M

CERTIFICATE
HARNETT COUNTY TOWN
REVIEW OFFICER OF Harnett COUNTY TOWN
T THE MAP OR PLAT TO WHICH THIS CERTIFICATION
MEETS ALL STATUTORY REQUIREMENTS FOR RECORDING.

1=100