

04-5-10823
HTE 08-

HAR T COUNTY HEALTH DEPARTM T

IMPROVEMENT PERMITS

21861

Be it ordained by the Harnett County Board of Health as follows: Section III, Item B. "No Person shall begin construction of any building at which a septic tank system is to be used for disposal of sewage without first obtaining a written permit from the Harnett County Health Department."

Name: (owner) Bradley Built INC New Installation Septic Tank
Property Location: SR# 1403 Cokesbury RD Repairs Nitrification Line

Subdivision Cokesbury Park Lot # 27
Tax ID # _____ Quadrant # _____

Number of Bedrooms Proposed: 3 Lot Size: .5+

Basement with Plumbing: Garage:
Water Supply: Well Public Community
Distance From Well: 56' ft.

Following is the minimum specifications for sewage disposal system on above captioned property. Subject to final approval.

Type of system: Conventional Other Pump to 25% Reduction "MANITAE"

Size of tank: Septic Tank: 1000 gallons Pump Tank: 1000 gallons

Subsurface No. of exact length width of depth of
Drainage Field ditches 3 of each ditch 80 ft. ditches 3 ft. ditches 24-28 in.

French Drain Required: _____ Linear feet
Date: 3-31-05

This permit is subject to revocation if site plans or intended use change.
Signed: James E. Markham
Environmental Health Specialist

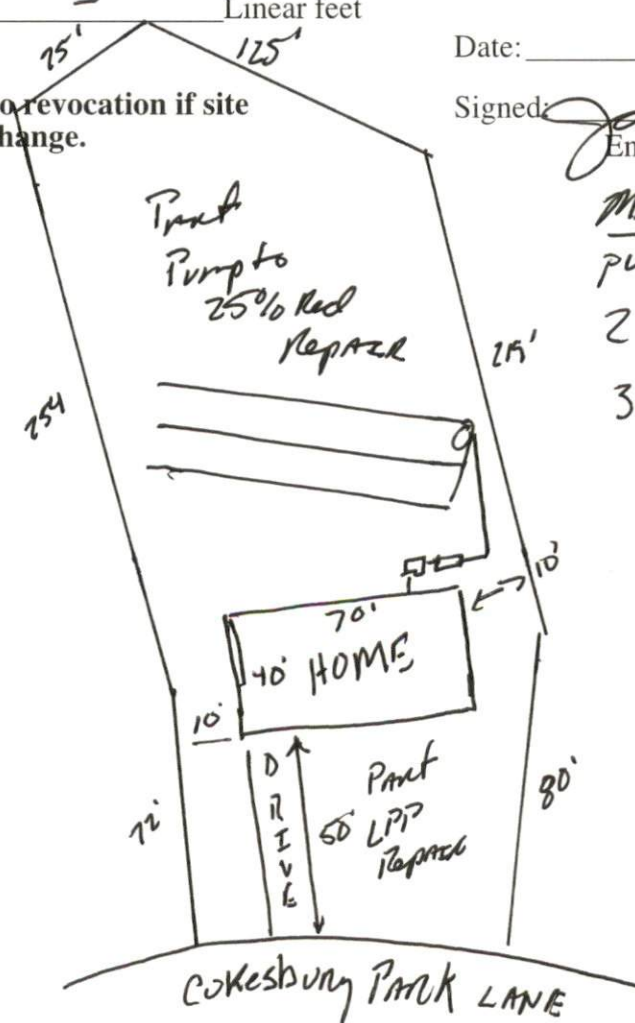

MANITAE Specs
 pump - 40 GPM @ 14'
 2' pressure head
 3-3/4" sch 40 valves

HARNETT COUNTY DEPARTMENT OF PUBLIC HEALTH
AUTHORIZATION TO CONSTRUCT

Authorization is hereby given to construct a wastewater system to the specifications described by Harnett County Department of Public Health, Improvement Permit # 21861. This authorization shall be valid for a period not to exceed five (5) years from the date of issuance. *This authorization will be invalid if ownership, site plans, or intended use change.*

Name Bradley Built Inc Telephone # 919-686-2073

Address 466 STANLEY RD Angier N.C. 27501

Property Location SR# 1403 Road Name Cokesburg

Subdivision Cokesburg Park Lot # 27 # Bedrooms Proposed 3 Lot Size .5+

TYPE OF SYSTEM

New Installation Repair Septic Tank Nitrification Lines

Conventional Other 25% reduction system

Basement With Plumbing Without Plumbing

Water Supply: Well Public Water Supply Minimum Well Setback: _____ Ft.

Septic Tank 1000 gal Pump Chamber 1000 gal

NITRIFICATION FIELD SPECIFICATIONS

Number of fields 2 # of lines per field 3 Length of lines 80 Ft.

Width of ditches 3 ft. Depth of ditches 24-18 inches

French Drain: Linear feet required - Depth of gravel -

No wastewater system shall be covered or placed into use by any person until an inspection by the Harnett County Health Department has determined that the system has been installed according to the conditions of the Improvement Permit and that a valid Operations Permit has been issued.

James E. Manhart
Signature of Authorized Agent for Harnett County

4-7-05
Date