

Initial Application Date: 11-15-04

Application # 04-50010804  
802698

COUNTY OF HARNETT LAND USE APPLICATION  
Central Permitting 102 E. Front Street, Lillington, NC 27546 Phone: (910) 893-4759 Fax: (910) 893-2793

LANDOWNER: CAROLINA SEASONS Inc Mailing Address: P.O. Box 2825  
City: SANFORD State: NC Zip: 27331 Phone #: 919-775-1497  
APPLICANT: Custom Contracting Corp. Mailing Address: P.O. Box 2825  
City: SANFORD State: NC Zip: 27331 Phone #: 919-775-1497

PROPERTY LOCATION: SR #: 1201 SR Name: Ponderosa  
Address: Lot # V-13 CAROLINA SEASONS Hunter's Ridge  
Parcel: 09956701 0006 37 PIN: 9557-80-0425 .600  
Zoning: Res Subdivision: CAROLINA SEASONS Lot #: V-13 Lot Size: .70 ACRES  
Flood Plain: X Panel: 0015 Watershed: AA Deed Book/Page: 0916/0287 Plat Book/Page: P#E/276B

DIRECTIONS TO THE PROPERTY FROM LILLINGTON: Way 87 to State road 1202, Right ON 1202, Right on state road 1201, Left into CAROLINA SEASONS ON Ponderosa TRAIL, Right ON Hunter's Ridge. Lot is on the left.

PROPOSED USE:  
 Sg. Family Dwelling (Size 56 x 42) # of Bedrooms 3 # Baths 2 Basement (w/w/o bath) NONE Garage 20x20 Deck 12x16  
 Multi-Family Dwelling No. Units \_\_\_\_\_ No. Bedrooms/Unit \_\_\_\_\_  
 Manufactured Home (Size \_\_\_\_\_ x \_\_\_\_\_) # of Bedrooms \_\_\_\_\_ Garage \_\_\_\_\_ Deck \_\_\_\_\_  
 Number of persons per household 5 persons  
 Business Sq. Ft. Retail Space \_\_\_\_\_ Type \_\_\_\_\_  
 Industry Sq. Ft. \_\_\_\_\_ Type \_\_\_\_\_  
 Church Seating Capacity \_\_\_\_\_ Kitchen \_\_\_\_\_  
 Home Occupation (Size \_\_\_\_\_ x \_\_\_\_\_) # Rooms \_\_\_\_\_ Use \_\_\_\_\_  
Additional Information: \_\_\_\_\_  
 Accessory Building (Size \_\_\_\_\_ x \_\_\_\_\_) Use \_\_\_\_\_  
 Addition to Existing Building (Size \_\_\_\_\_ x \_\_\_\_\_) Use \_\_\_\_\_  
 Other \_\_\_\_\_

Additional Information: \_\_\_\_\_  
Water Supply:  County  Well (No. dwellings \_\_\_\_\_)  Other \_\_\_\_\_  
Sewage Supply:  New Septic Tank  Existing Septic Tank  County Sewer  Other \_\_\_\_\_  
Erosion & Sedimentation Control Plan Required? YES  NO  
Property owner of this tract of land own land that contains a manufactured home w/in five hundred feet (500') of tract listed above? YES  NO  
Structures on this tract of land: Single family dwellings 1 proposed Manufactured homes \_\_\_\_\_ Other (specify) None currently

Required Residential Property Line Setbacks:

	Minimum	Actual
Front	35	35
Rear	25	110
Side	10	20
Corner	20	60
Nearest Building	10	

If permits are granted I agree to conform to all ordinances and the laws of the State of North Carolina regulating such work and the specifications or plans submitted. I hereby swear that the foregoing statements are accurate and correct to the best of my knowledge.

[Signature]  
Signature of Owner or Owner's Agent

11-15-04  
Date

\*\*This application expires 6 months from the initial date if no permits have been issued\*\*

A RECORDED SURVEY PLAT AND RECORDED DEED ARE REQUIRED WHEN APPLYING FOR A LAND USE APPLICATION

12/16 S 06/04

If this isn't any better, let us know!

Thanks!  
Pam

127 207 2004 05:21 3106332733 PARKNET COUNTY FI PAGE 81

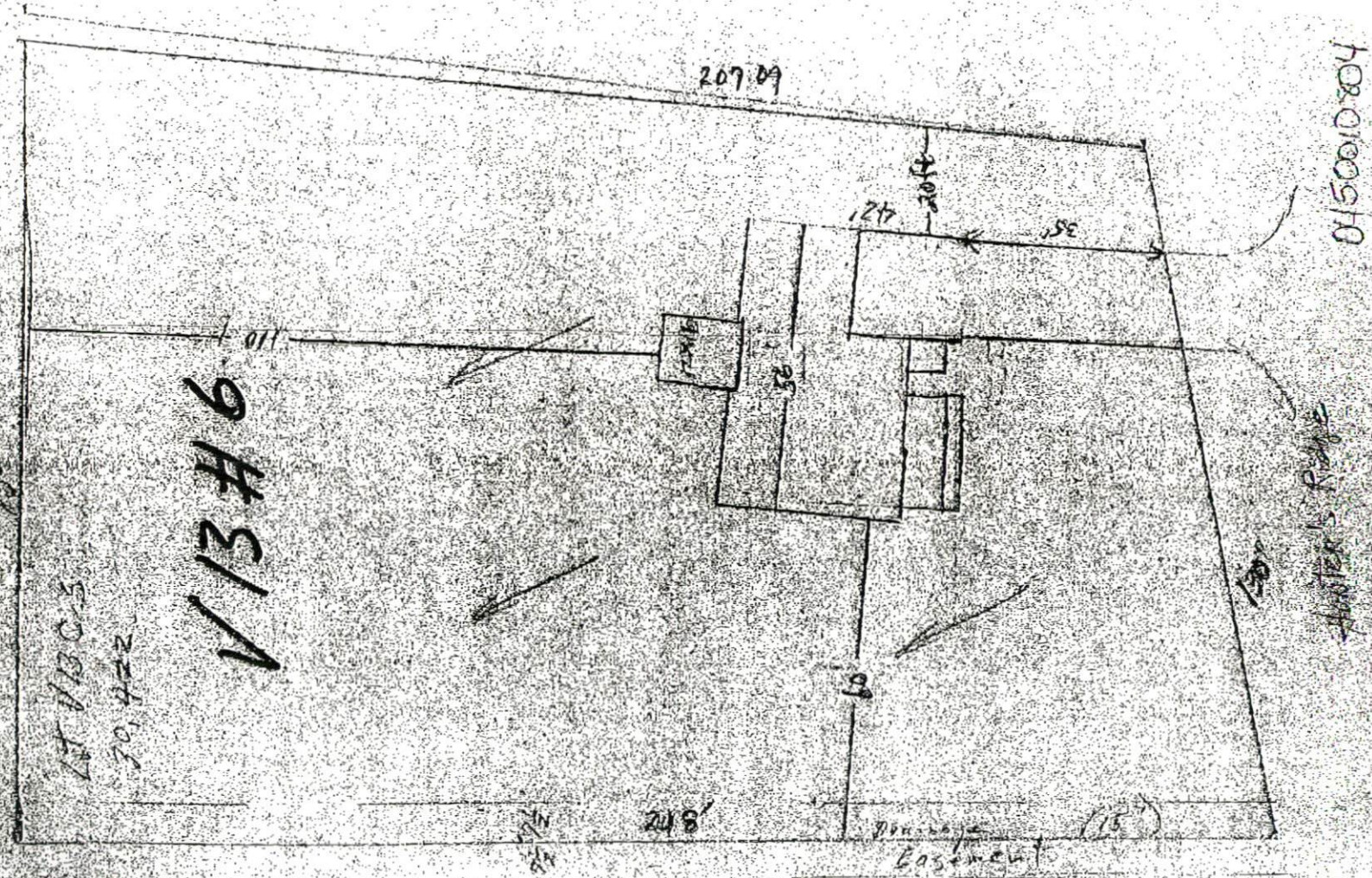

STATE PLANNING APPROVAL  
 DISTRICT 10/20/03 LUSE SFD  
 REC'D COMMENTS 3  
 11/15/04 [Signature]  
 [Signature]

Applicat Number: 04-50010804

Phone Access Code: \_\_\_\_\_

**Harnett County Planning Department**

PO Box 65, Lillington, NC 27546  
910-893-7527

~~Environmental Health New Septic Systems Test~~  
**Environmental Health Code 800**

- Place "property flags" in each corner of lot. All property lines must be clearly flagged approximately every 50 feet between corners.
- Place "house corner flags" at each corner of where the house/manufactured home will sit. Use additional flagging to outline driveways, garages, decks, out buildings, swimming pools, etc.
- Place flags at locations as developed on site plan by Customer Service Technician and you.
- Place Environmental Health "orange" card in location that is easily viewed from road.
- If property is thickly wooded, Environmental Health requires that you clean out the undergrowth to allow the soil evaluation to be performed. Inspectors should be able to walk freely around site. *No grading of property should be done.*
- After preparing proposed site call the voice permitting system at 910-893-7527 and give code 800 for Environmental Health confirmation.
- To hear results, call IVR again. Once approved, proceed to Central Permitting for permits

Environmental Health Existing Tank Inspections  
**Environmental Health Code 800**

- Place Environmental Health "orange" card in location that is easily viewed from road.
- Prepare for inspection by removing soil over door as diagram indicates. Loosen trap door cover.
- After preparing trapdoor call the voice permitting system at 910-893-7527 and give code 800 for Environmental Health confirmation.
- To hear results, call IVR again. Once approved, proceed to Central Permitting for permits

Health and Sanitation Inspections  
**Health and Sanitation Plan Review 826**

- After submitting plans fro food and lodging, call the voice permitting system at 910-893-7527 and give code 826.
- To hear results, call IVR again. Once approved, proceed to Central Permitting for permits

Fire Marshal Inspections  
**Fire Marshall Plan Review Code 804**

- Call the voice permitting system at 910-893-7527 and give code 804 for plan review.
- Pick up Fire Marshal's letter and place on job site until work is completed.
- To hear results, call IVR again. Once approved, proceed to Central Permitting for permits

Public Utilities

- Place stake with "orange" tape/name thirty feet (30) from the center of the road at the location you wish to have water tap installed.
- Allow four to six weeks after application for water/sewer taps. Call Utilities at 893-7575 for technical assistance.

Planning  
**Planning Plan Review Code 806**

- To hear results, call IVR again. Once the plans are approved, proceed to Central Permitting for permits

Building Inspections  
**Building Plan Review Code 802**

- Call the voice permitting system at 910-893-7527 and give code 802 for building plan review.
- For new housing/set up permits ensure you meet E 911 / Addressing prior to calling for final inspection.
- To hear results, call IVR again. Once the plans are approved, proceed to Central Permitting for permits

E911 Addressing

- Address numbers shall be mounted on the house, 3 inches high (5" for commercial).
- Numbers must be a contrasting color from house, must be clearly visible night and day at entrance of driveway if home is 100 ft or more from road, or if mailbox is on opposite side of road.
- Once you purchase permits and footing inspection has been approved call the voice permitting system at 910-893-7527 for address confirmation.
- To hear results, call IVR again.

Applicant Signature: [Signature] Date: 11-15-04