

HTE 0450010755

IMPROVEMENT PERMIT

21426

Be it ordained by the Harnett County Board of Health as follows: Section III, Item B. "No Person shall begin construction of any building at which a septic tank system is to be used for disposal of sewage without first obtaining a written permit from the Harnett County Health Department."

Name: (owner) RAEFORD A. COSS
Property Location: SR# 2094 STOREY ACRES RD
BETHAL BAPTIST RD

- New Installation
Septic Tank
Repairs
Nitrification Line

Subdivision STOREY ACRES Lot # 5

Tax ID # Quadrant #

Number of Bedrooms Proposed: 1 Lot Size: 3.06

Basement with Plumbing: Garage:

Water Supply: Well Public Community

Distance From Well: 100 ft.

Following is the minimum specifications for sewage disposal system on above captioned property. Subject to final approval.

Type of system: Conventional Other

Size of tank: Septic Tank: 1000 gallons Pump Tank: gallons

Subsurface Drainage Field No. of ditches 2 exact length of each ditch 80 ft. width of ditches 3 ft. depth of ditches 18 in.

French Drain Required: Linear feet

Date: 12/3/04

Signed: [Signature] Environmental Health Specialist

This permit is subject to revocation if site plans or intended use change.

- * MAINTAIN ALL SETBACKS
SYSTEM DESIGNED AT 2 BEDROOM MINIMUM
CALL WITH ANY QUESTIONS PRIOR TO INSTALLATION

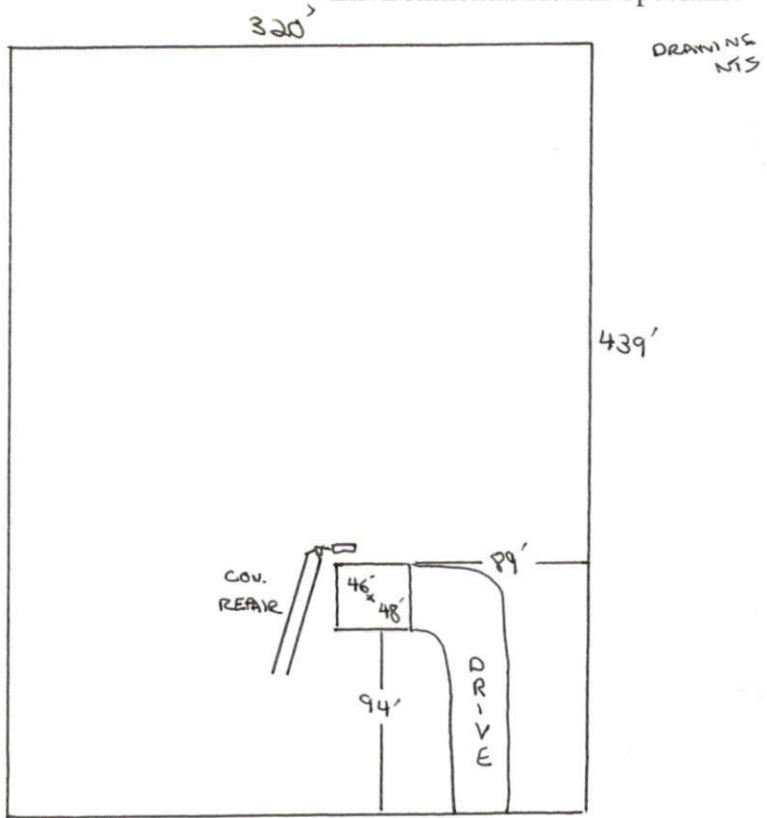

To SR 2094 ->

HARNETT COUNTY DEPARTMENT OF PUBLIC HEALTH
AUTORIZATION TO CONSTRUCT

Authorization is hereby given to construct a wastewater system to the specifications described by Harnett County Department of Public Health, Improvement Permit # 21426. This authorization shall be valid for a period not to exceed five (5) years from the date of issuance. *This authorization will be invalid if ownership, site plans, or intended use change.*

RAEFORD COATS 893-5072
Name Telephone #

1357 CREEKVIEW LN. LINDEN NC 28356
Address

2094 BETHAL BAPTIST RD
Property Location SR# Road Name

STOREY ACRES 5 1 3.06
Subdivision Lot # # Bedrooms Proposed Lot Size

TYPE OF SYSTEM

New Installation [] Repair Septic Tank Nitrification Lines
 Conventional [] Other _____

[] Basement [] With Plumbing [] Without Plumbing

Water Supply: [] Well Public Water Supply Minimum Well Setback: 100 Ft.

Septic Tank 1000 gal Pump Chamber _____ gal

NITRIFICATION FIELD SPECIFICATIONS

Number of fields 1 # of lines per field 2 Length of lines 80 Ft.

Width of ditches 3 ft. Depth of ditches 18 inches

French Drain: Linear feet required _____ Depth of gravel _____

No wastewater system shall be covered or placed into use by any person until an inspection by the Harnett County Health Department has determined that the system has been installed according to the conditions of the Improvement Permit and that a valid Operations Permit has been issued.

[Signature] RS 12/3/04
Signature of Authorized Agent for Harnett County Date