

HTE 04-5-10567R

IMPROVEMENT PERMIT

21346

Be it ordained by the Harnett County Board of Health as follows: Section III, Item B. "No Person shall begin construction of any building at which a septic tank system is to be used for disposal of sewage without first obtaining a written permit from the Harnett County Health Department."

Name: (owner) HUNTA CONSTRUCTION
Property Location: SR# 1141
New Installation, Septic Tank, Repairs, Nitrification Line

Subdivision Highland Forest Lot # 108

Tax ID # Quadrant #

Number of Bedrooms Proposed: 3 (58x27) Lot Size: .40

Basement with Plumbing: Garage: Meet on site Before Installing - STUB

Water Supply: Well, Public, Community Out Plumbing shall be where shown - ground level or higher and pump may not be needed - may change to 25% reduction to remove pump requirement

Distance From Well: 50 ft.

Following is the minimum specifications for sewage disposal system on above captioned property. Subject to final approval.

Type of system: Conventional, Other Pump to Conventional

Size of tank: Septic Tank: 1000 gallons Pump Tank: 1000 gallons

Subsurface Drainage Field: No. of ditches 1 exact length of each ditch 200 ft. width of ditches 3 ft. depth of ditches 18-24 in.

French Drain Required: Linear feet

Date: 10-20-04

This permit is subject to revocation if site plans or intended use change.

Signed: Jon Wain Environmental Health Specialist

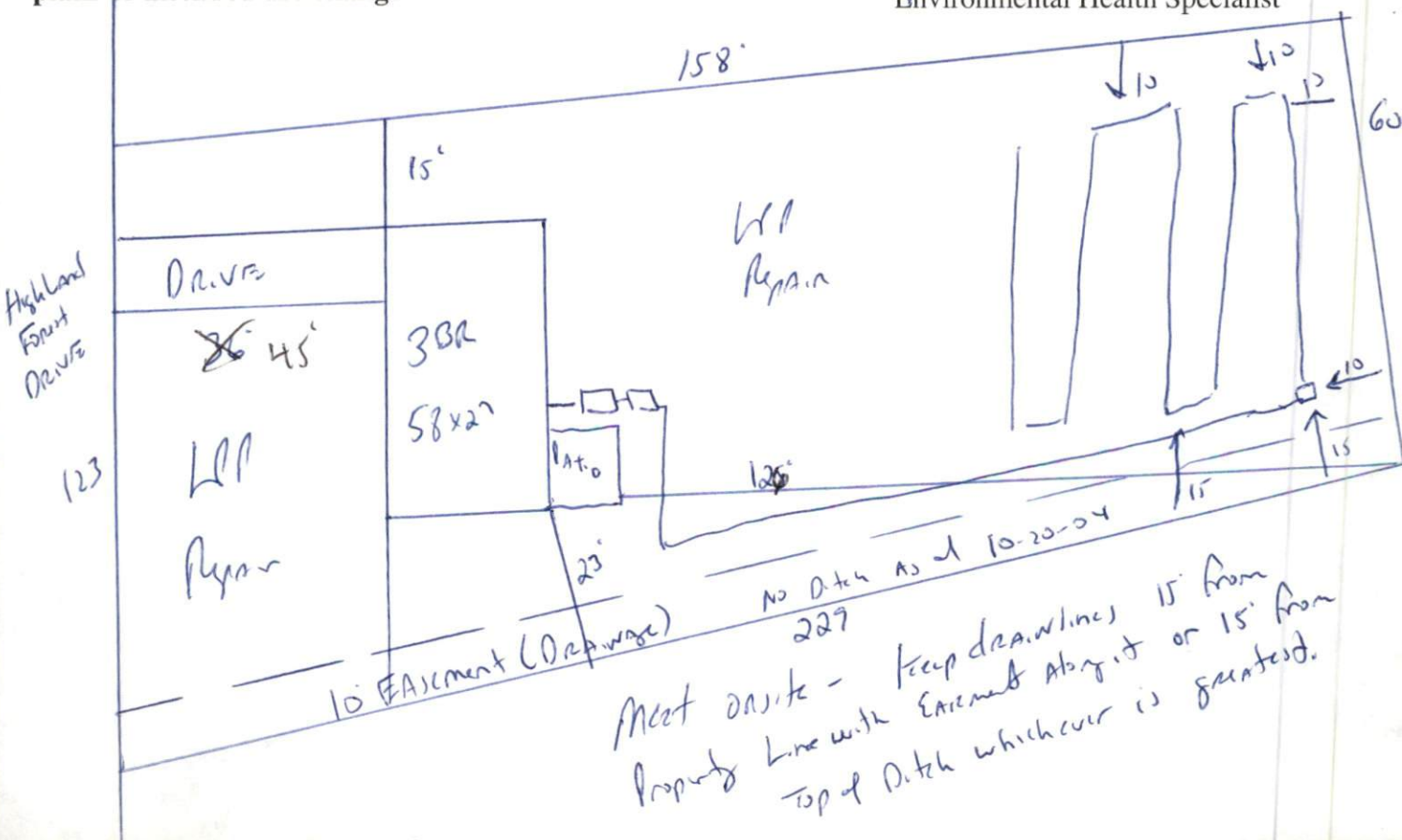

DEPARTMENT OF PUBLIC HEALTH AUTHORIZATION TO CONSTRUCT

Authorization is hereby given to construct a wastewater system to the specifications described by Harnett County Department of Public Health, Improvement Permit # 21346. This authorization shall be valid for a period not to exceed five (5) years from the date of issuance. *This authorization will be invalid if ownership, site plans, or intended use change.*

Hutaff Const

Name _____ Telephone # _____

Address _____

1141

Property Location SR# _____ Road Name _____

Subdivision Highland Forest Lot # 108 # Bedrooms Proposed 3(58x22) Lot Size .40 Ac

TYPE OF SYSTEM

- New Installation [] Repair [] Septic Tank Nitrification Lines
[] Conventional Other ump to Conventional
[] Basement [] With Plumbing [] Without Plumbing

Water Supply: [] Well Public Water Supply Minimum Well Setback: 50 Ft.

Septic Tank 1000 gal Pump Chamber 1000 gal

NITRIFICATION FIELD SPECIFICATIONS

Number of fields 1 # of lines per field 1 Length of lines 200 Ft.

Width of ditches 3 ft. Depth of ditches 18.24 inches

French Drain: Linear feet required _____ Depth of gravel _____

No wastewater system shall be covered or placed into use by any person until an inspection by the Harnett County Health Department has determined that the system has been installed according to the conditions of the Improvement Permit and that a valid Operations Permit has been issued.

Joe West RS

Signature of Authorized Agent for Harnett County

10-25-04
Date