

IMPROVEMENT PERMIT

21273

HTE 04-5-10566

Be it ordained by the Harnett County Board of Health as follows: Section III, Item B. "No Person shall begin construction of any building at which a septic tank system is to be used for disposal of sewage without first obtaining a written permit from the Harnett County Health Department."

Name: (owner) Gary Ray Owen
Property Location: SR# 1505 Piney Grove Rd
New Installation, Septic Tank, Repairs, Nitrification Line

Subdivision ACS Owen Lot # 4

Tax ID # Quadrant #

Number of Bedrooms Proposed: 3 Lot Size: 4.69Ac

Basement with Plumbing: Garage:

Water Supply: Well, Public, Community

Distance From Well: 100 ft.

Following is the minimum specifications for sewage disposal system on above captioned property. Subject to final approval.

Type of system: Conventional, Other

Size of tank: Septic Tank: 1000 gallons Pump Tank:

Subsurface Drainage Field No. of ditches 4 exact length of each ditch 60 ft. width of ditches 3 ft. depth of ditches 18.24 in.

French Drain Required: Linear feet

Date: 10/26/2004

Signed: Bryan McLean R.S. Environmental Health Specialist

This permit is subject to revocation if site plans or intended use change.

- *Maintain all set backs
*Run ditches on contour
*Contractor to call prior to installing system
*Cover may be placed over system area & new ditch depths will be determined w/ meeting w/ contractor

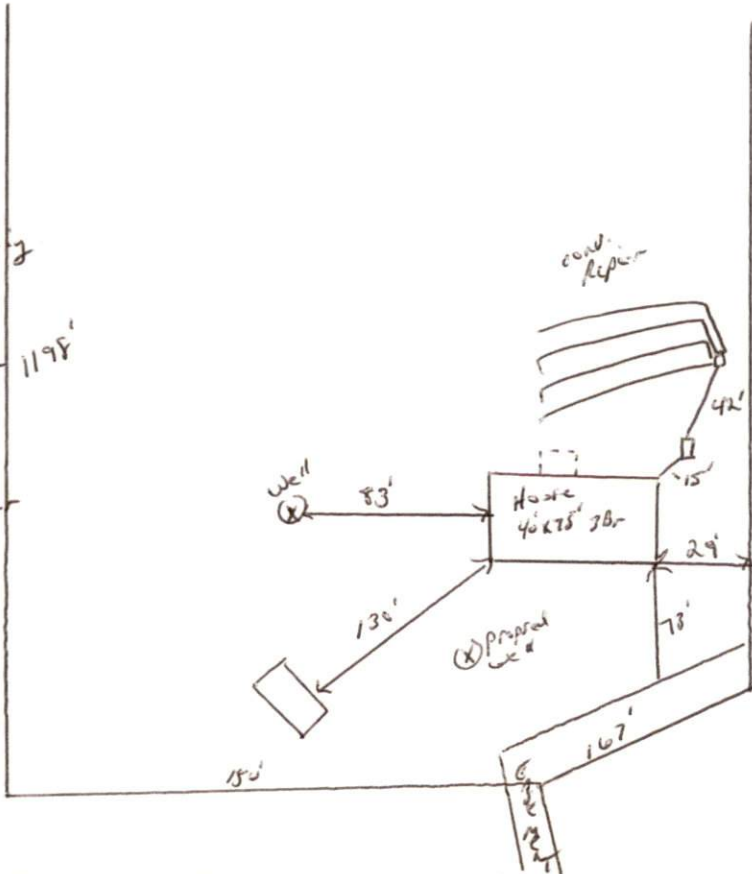

Not to scale

HARNETT COUNTY DEPARTMENT OF PUBLIC HEALTH
AUTHORIZATION TO CONSTRUCT

Authorization is hereby given to construct a wastewater system to the specifications described by Harnett County Department of Public Health, Improvement Permit # 21273. This authorization shall be valid for a period not to exceed five (5) years from the date of issuance. *This authorization will be invalid if ownership, site plans, or intended use change.*

Name Gary Ray Owen Telephone # 919 639-4215

Address 4621 Piney Grove Rd, Angier, N.C. 27501

Property Location SR# 1505 Road Name Piney Grove

Subdivision ACS Owen Lot # 4 # Bedrooms Proposed 3 Lot Size 4.69Ac

TYPE OF SYSTEM

New Installation Repair Septic Tank Nitrification Lines

Conventional Other _____

Basement With Plumbing Without Plumbing

Water Supply: Well Public Water Supply Minimum Well Setback: 100 Ft.

Septic Tank 1000 gal Pump Chamber _____ gal

NITRIFICATION FIELD SPECIFICATIONS

Number of fields 1 # of lines per field 4 Length of lines 60 Ft.

Width of ditches 3 ft. Depth of ditches 18-24 inches

French Drain: Linear feet required _____ Depth of gravel _____

No wastewater system shall be covered or placed into use by any person until an inspection by the Harnett County Health Department has determined that the system has been installed according to the conditions of the Improvement Permit and that a valid Operations Permit has been issued.

Bryan McInnis
Signature of Authorized Agent for Harnett County

10/26/2004
Date