

**SOIL/SITE EVALUATION
 for ON-SITE WASTEWATER SYSTEM**

Owner: _____ Applicant: _____
 Address: _____
 Proposed Facility: _____ Design Flow (.1949): _____ Date Evaluated: _____
 Location of Site: _____ Property Size: _____
 Water Supply: Public [] Individual [] Well [] Spring [] Other
 Evaluation Method: Auger Boring [] Pit [] Cut
 Type of Wastewater: Sewage [] Industrial Process [] Mixed

Profile #	1940 Landscape Position/Slope%	Horizon Depth (IN.)	SOIL MORPHOLOGY .1941		OTHER PROFILE FACTORS				Profile Class & LTAR
			.1941 Structure/Texture	.1941 Consistence Mineralogy	.1942 Soil Wetness/Color	.1943 Soil Depth (IN.)	.1956 Sapro Class	.1944 Restr Horiz	
		0-12"	G SL	VFR SS/SR					PS .3
		12-34"	SBK C	FQ S/P					
		34"	>50% SAP				US		PS .3
		0-10	G SL	VFR SS/SR					
		10-30	SBK C	FQ S/P					
		30"	>50% SAP				US		SAP. NOT EVALUATED BY PITS. TEXTURE JUDGED US

Description	Initial System	Repair System
Available Space (.1945)	✓	✓
System Type(s)	CON	LP
Site LTAR	.3	3

Other Factors (.1946): _____
 Site Classification (.1948): PS
 Evaluated By: BT
 Others Present: BM

4x 100' of ~~rock~~ rock
 18" dia"

COMMENTS: _____

<u>LANDSCAPE POSITIONS</u>	<u>GROUP</u>	<u>TEXTURES</u>	<u>.1955 LTAR</u>	<u>CONSISTENCE MOIST</u>	<u>WET</u>
R-RIDGE S-SHOULDER SLOPE L-LINEAR SLOPE FS-FOOT SLOPE N-NOSE SLOPE H-HEAD SLOPE CC-CONCLAVE SLOPE CV-CONVEX SLOPE T-TERRACE FP-FLOOD PLAN	I	S-SAND LS-LOAMY SAND	1.2 - 0.8	VFR-VERY FRIABLE FR-FRIABLE	NS-NON-STICKY SS-SLIGHTLY STICKY
	II	SL-SANDY LOAM L-LOAM	0.8 - 0.6	FI-FIRM VFI-VERY FIRM EFI-EXTREMELY FIRM	S-STICKY VS-VERY STICKY NP-NON-PLASTIC SP-SLIGHTLY STICKY
	III	SI-SILT- SIL-SILT LOAM CL-CLAY LOAM SCL-SANDY CLAY LOAM SICL-SILTY CLAY LOAM	0.6 - 0.3		P-PLASTIC VP-VERY PLASTIC
	IV	SIC-SILTY CLAY C-CLAY SC-SANDY CLAY	0.4 - 0.1		

STRUCTURE
 SG-SINGLE GRAIN
 M-MASSIVE
 CR-CRUMB
 GR-GRANULAR
 SBK-SUBANGULAR BLOCKY
 ABK-ANGULAR BLOCKY
 PL-PLATY
 PR-PRISMATIC

MINERALOGY
 SLIGHTLY EXPANSIVE
 EXPANSIVE

Show profile locations and other site features (dimensions, reference or benchmark, and North).

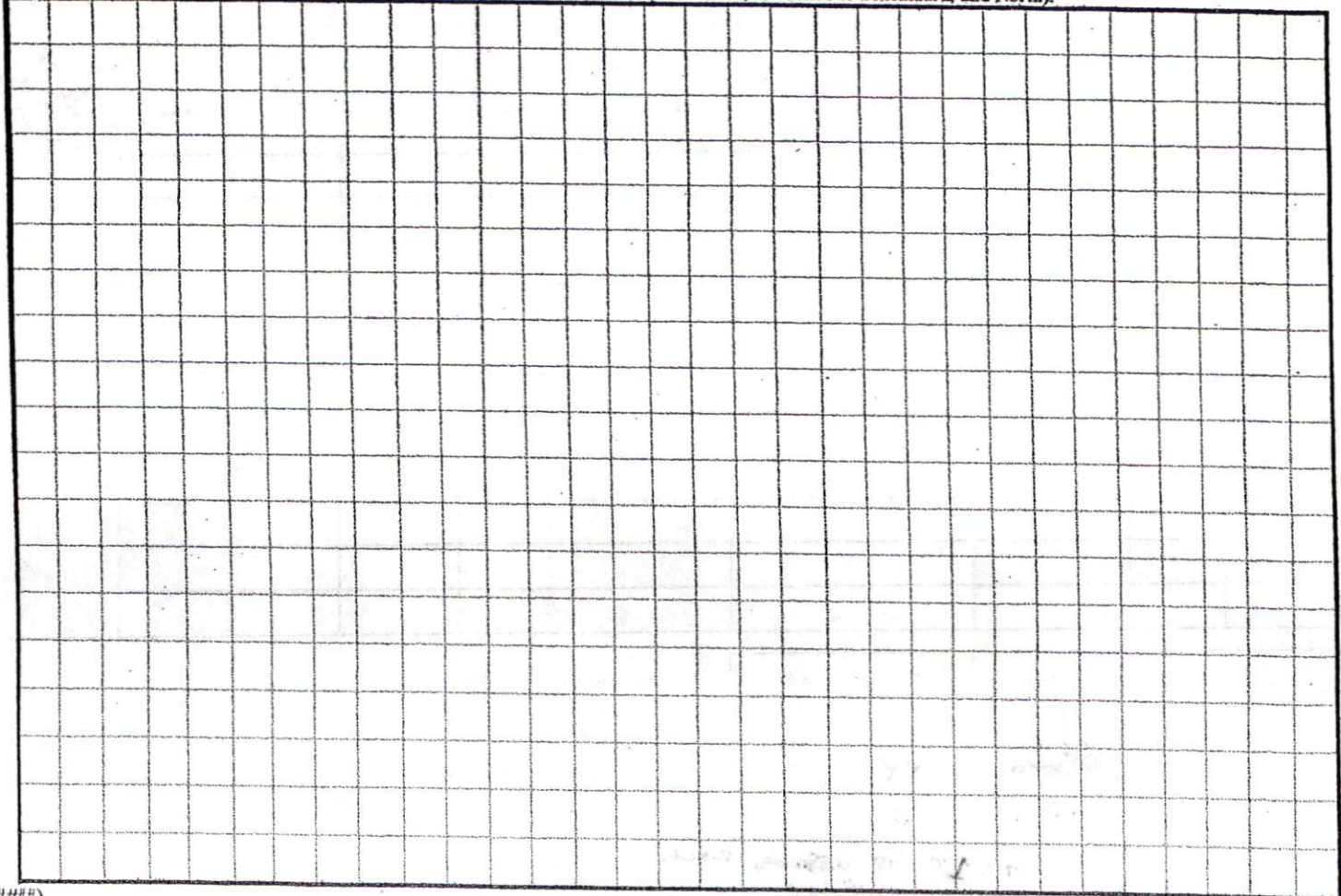

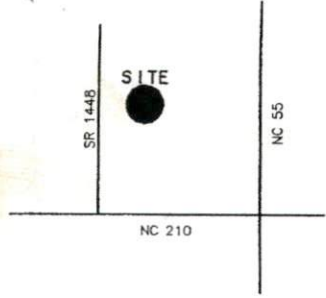

VICINITY MAP (N.T.S.)

- LEGEND
- EIP EXISTING IRON PIPE
 - PP POWER POLE
 - W/M WATER METER
 - TB TELEPHONE BOX
 - IPS IRON PIPE SET
 - CPBL TRANSFORMER
 - CTV CABLE TV BOX
 - L. POLE LIGHT POLE
 - OHPL OVERHEAD POWER LINE
 - F.E.S. FLARED END SECTION (PIPE)
 - RCP REINFORCED CONC. PIPE
 - B.O.C. BACK OF CURB
 - F.H. FIRE HYDRANT
 - C/O SEWER CLEAN OUT
 - EIS EXISTING IRON STAKE
 - M. H. MANHOLE

PLAT NORTH
(MAP #2003 PG.1051)

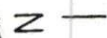

SITE PLAN APPROVAL

DISTRICT RA30 USE SFD

#BEDROOMS 3

Date 10/12/04 Prussell
Zoning Administrator

N/F
GRAHAM F. HOWARD, JR.
D.B.828 PG.281

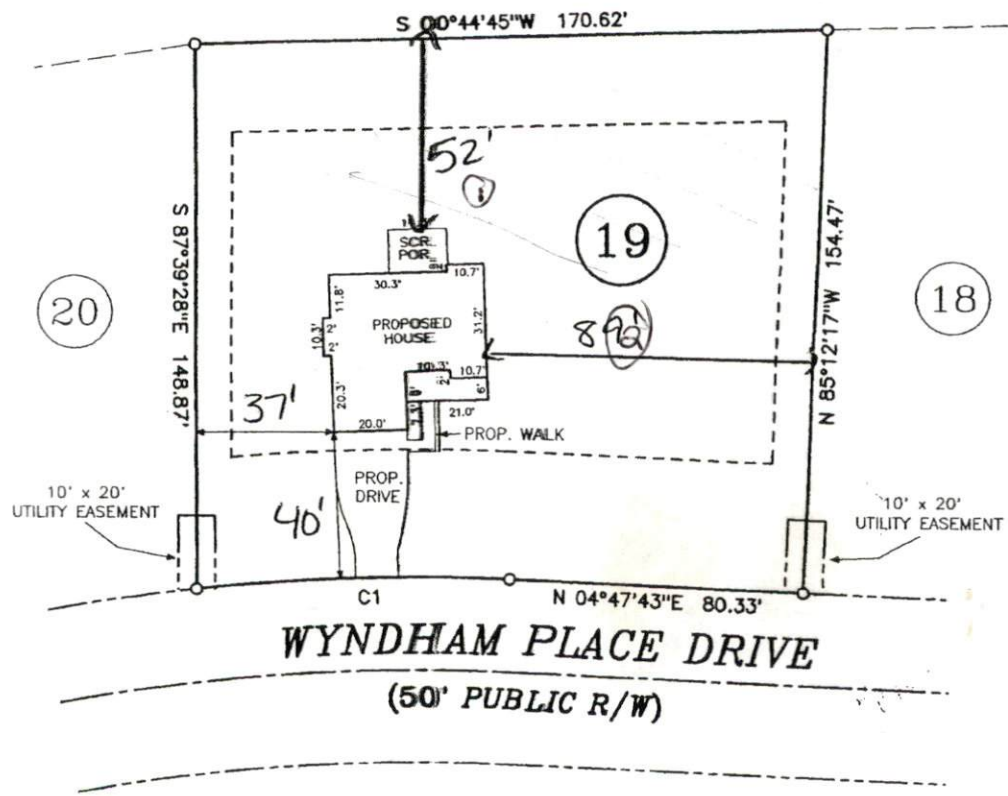

CURVE	RADIUS	LENGTH	CHORD	CH.BEARING
C1	555.00'	83.81'	83.73'	N 00°28'10"E

NOTE: SHOWN IS LOT 19 OF
WYNDHAM PLACE S/D
REF: MAP #2003 PG.1049-1053)
AREA = 25,005 SQ. FT.

