

**SOIL/SITE EVALUATION
 for ON-SITE WASTEWATER SYSTEM**

Owner: _____ Applicant: _____
 Address: _____ Date Evaluated: _____
 Proposed Facility: _____ Design Flow (.1949): _____ Property Size: _____
 Location of Site: _____ Property Recorded: _____
 Water Supply: Public Individual Well Spring Other
 Evaluation Method: Auger Boring Pit Cut
 Type of Wastewater: Sewage Industrial Process Mixed

P R O F I L E #	.1940 Landscape Position/ Slope%	Horizon Depth (IN.)	SOIL MORPHOLOGY .1941		OTHER PROFILE FACTORS				Profile Class & LTAR
			.1941 Structure/ Texture	.1941 Consistence Mineralogy	.1942 Soil Wetness/ Color	.1943 Soil Depth (IN.)	.1956 Sapro Class	.1944 Restr Horiz	
		0-14	G SL	VFR NS/MP					P3 .5
		14-28	SBX SCL	VFR SS/SP		48"			
		0-8	G SL	VFR NS/MP					P3 .4
		8-30	SBX SCL	VFR S/SP					
		30"	SBX C	FR S/P	10YR 7/2 @ 31"	30"			
		0-8"	G SL						P3 .35
		8-28"	SBX SCL	F S/SP		48"			
		0-6"	G SL	VFR NS/MP					P3 .4
		6-48"	SBX SCL	FR S/P		48"			

Description	Initial System	Repair System
Available Space (.1945)	✓	✓
System Type(s)	.35	.35
Site LTAR	25% R60	LEP

Other Factors (.1946): _____
 Site Classification (.1948): P3
 Evaluated By: OS
 Others Present: -

1 x 260' @ 18-30"

COMMENTS: _____

<u>LANDSCAPE POSITIONS</u>	<u>GROUP</u>	<u>TEXTURES</u>	<u>.1955 LTAR</u>	<u>CONSISTENCE MOIST</u>	<u>WET</u>
R-RIDGE	I	S-SAND	1.2 - 0.8	VFR-VERY FRIABLE	NS-NON-STICKY
S-SHOULDER SLOPE		LS-LOAMY SAND			
L-LINEAR SLOPE	II	SL-SANDY LOAM	0.8 - 0.6	FR-FRIABLE	SS-SLIGHTLY STICKY
FS-FOOT SLOPE		L-LOAM		FI-FIRM	S-STICKY
N-NOSE SLOPE				VFI-VERY FIRM	VS-VERY STICKY
H-HEAD SLOPE	III	SI-SILT-	0.6 - 0.3	EFI-EXTREMELY FIRM	NP-NON-PLASTIC
CC-CONCLAVE SLOPE		SIL-SILT LOAM			SP-SLIGHTLY STICKY
CV-CONVEX SLOPE		CL-CLAY LOAM			P-PLASTIC
T-TERRACE		SCL-SANDY CLAY LOAM			VP-VERY PLASTIC
FP-FLOOD PLAN		SICL-SILTY CLAY LOAM			
	IV	SIC-SILTY CLAY	0.4 - 0.1		
		C-CLAY			
		SC-SANDY CLAY			

STRUCTURE
 SG-SINGLE GRAIN
 M-MASSIVE
 CR-CRUMB
 GR-GRANULAR
 SBK-SUBANGULAR BLOCKY
 ABK-ANGULAR BLOCKY
 PL-PLATY
 PR-PRISMATIC

MINERALOGY
 SLIGHTLY EXPANSIVE
 EXPANSIVE

Show profile locations and other site features (dimensions, reference or benchmark, and North).

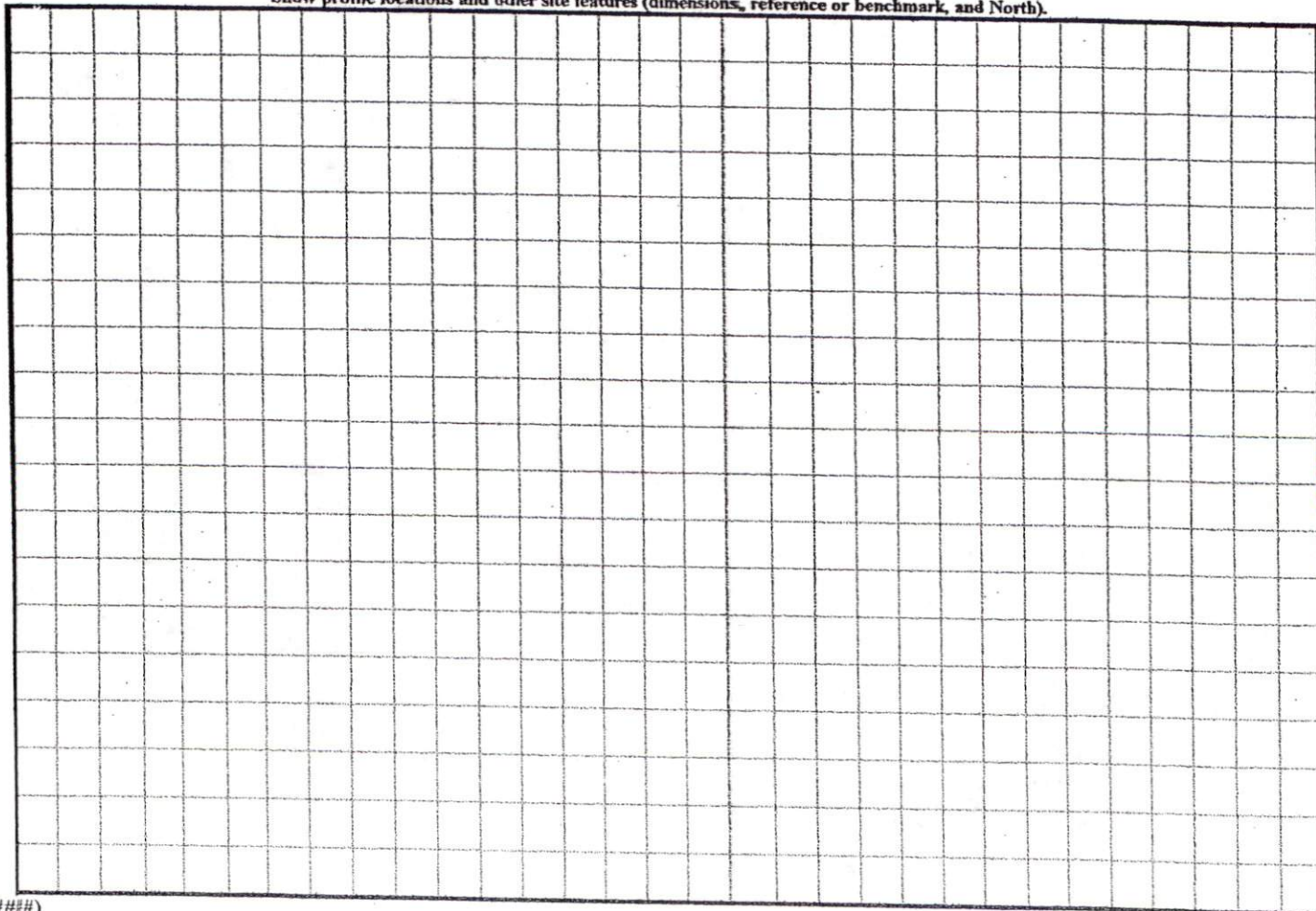

SITE PLAN ¹⁹⁰ ROVAL
 DISTRICT SEASON USE SFD
 #BEDROOMS 3
 9/28/04 A. Driggs
 ZONING ADMINISTRATOR

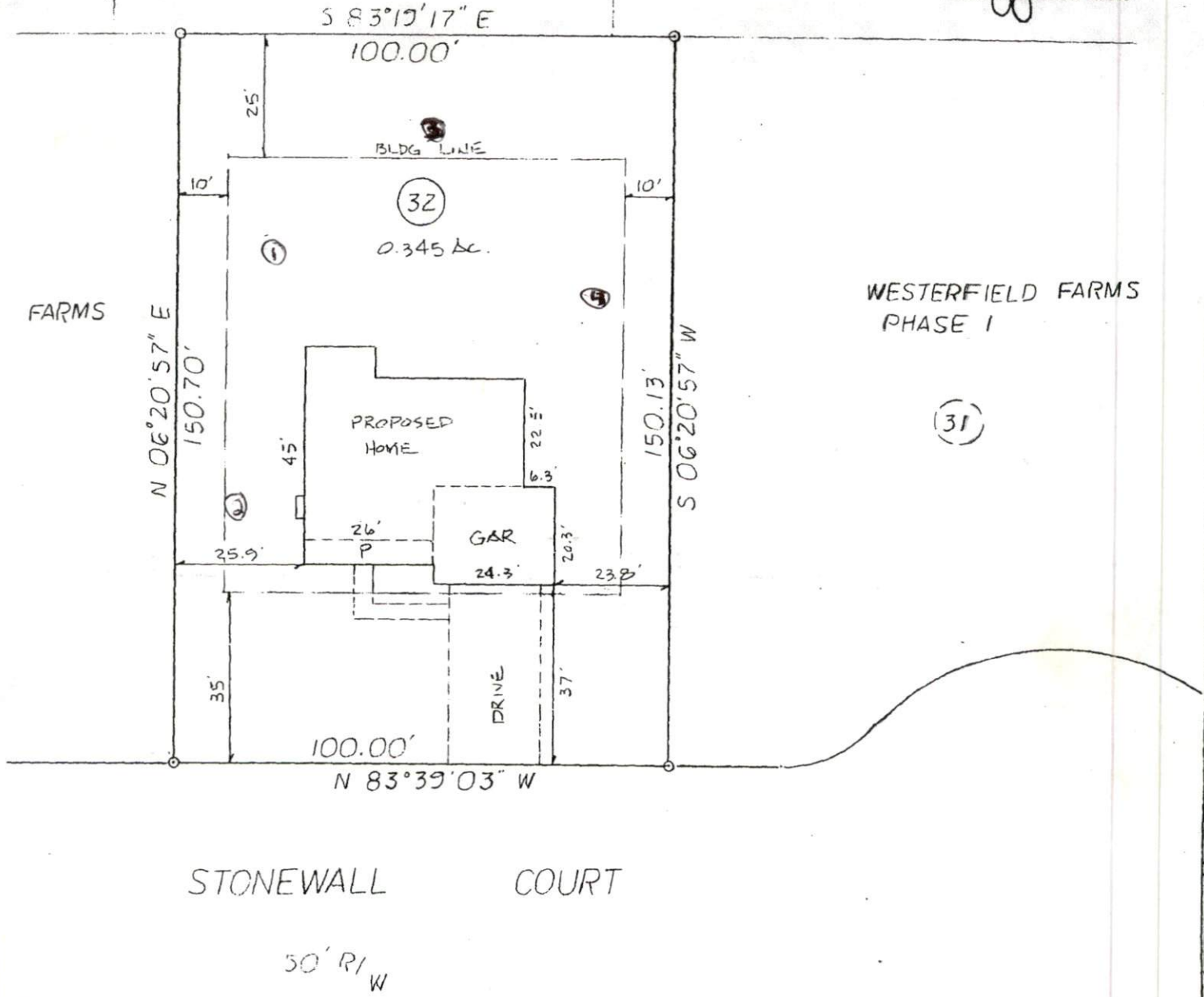

STRUCTION CO.

SUBDIVISION WESTERFIELD FARMS

SPRING LAKE HARNETT COUNTY NORTH CAROLINA

PRELIMINARY PLAT
 PLAT BOOK _____ PAGE _____
 DEED BOOK _____ PAGE _____
 LOT 32
 PIN _____

49.17' 54.33'
 23.28'