

HARNETT COUNTY HEALTH DEPARTMENT
ENVIRONMENTAL HEALTH SECTION
307 CORNELIUS HARNETT BLVD.
LILLINGTON, NC 27546
910-893-7547 PHONE
910-893-8371 FAX

Foreclosed
No animals!

otolksdorf.

↳ HRS BEHIND

CALL @ 1:30 EDT

APPLICATION FOR REPAIR

Chris Duvall 808-888-0259
NAME PHONE # (HOME) PHONE # (WORK/CELL)

105 Stonewall Court
ADDRESS MAILING ADDRESS IF DIFFERS

Spring Lake, NC 28390

IF RENTING, LEASING, ETC., LIST PROPERTY OWNER NAME

Westerfield Farms 32 800ft x 150.13ft
SUBDIVISION NAME LOT # STATE RD NAME & # SIZE OF LOT OR TRACT

Type of dwelling Modular Mobile Home Stick built Other _____

Number of bedrooms 3 Basement Other _____

Garage Yes No Dishwasher Yes No Garbage Disposal Yes No

Water Supply: Private Well Community System County

Directions from Lillington to your site: Hwy 210 to Ray Rd. Right at Ray.
Then 1st right (Rambocourt Rd) Then right into
Westerfield Farms.

In order for Environmental Health to help you with your repair you will need to comply by completing the following:

1. A "surveyed and recorded map" and "deed to your property" (not your house) must be attached to this application along with a site plan showing (a) location of dwelling (b) location of driveway (c) location of any wells and other existing structures.
2. The outlet end of the tank and distribution box will need to be uncovered and property lines marked. After the tank is uncovered, property lines are marked and orange sign has been placed, you will need to call us at 910-893-7547 to let Environmental Health know that your site is ready for evaluation.
3. The system must be repaired within 30 days or the time set within receipt of a violation letter.

By signing below, I certify that all of the above information is correct to the best of my knowledge. False information will result in the denial of the permit. The permit is subject to revocation if the site plan, intended use, or ownership change.

Chris Duvall 2/25/10
Signature Date

3/15/10

S

HOMEOWNER INTERVIEW FORM

It is important that you answer the following questions for our inspectors. Please do not leave any blanks if possible and answer all questions to the best of your ability. Thank you.

Have you received a letter for a failing septic system from our office? YES NO

Also, within the last 5 years have you completed an application for repair for this site? YES NO

Installer of system Reginal Carter

Septic Tank Pumper Reginal D.C. Carter Septic

Designer of System Showcase Construction built + his home

1. Number of people who live in house? 2 # adults 2 # children 4 # total
2. What is your average estimated daily water usage? ? gallons/month or day ? county water
If HCPU please give the name that the water bill is listed in? Paul Boquet (center)
3. If you have a garbage disposal, how often is used? daily weekly monthly
4. When was the septic tank last pumped? January How often do you have it pumped? only 1 time in 4 yrs.
5. If you have a dishwasher, how often do you use it? daily every other day weekly
6. If you have a washing machine, how often do you use it? daily every other day weekly monthly
7. Do you have a water softener or treatment system? YES NO Where does it drain? _____
8. Do you use an "in tank" toilet bowl sanitizer? YES NO
9. Are you or any member in your family using long term prescription drug(s), antibiotics or chemotherapy?
 YES NO If yes, please list _____
10. Do you put household cleaning chemicals down the drain? YES NO If so, what kind? _____
11. Have you put any chemicals (paints, thinners, etc.) down the drain? YES NO
If yes, what kind? _____
12. Have you installed any water fixtures since your system has been installed? YES NO If yes, please list
any additions including any spas, whirlpools, sinks, lavatories, bath/showers, toilets. _____
13. Do you have an underground lawn watering system? YES NO
14. Has any work been done to your structure since your initial move, such a roof, gutter drains, basement
foundation drains, landscaping, etc? YES NO If yes, please list Gutters added where there were none.
15. Are there any underground utilities on your lot? YES NO
Please check all that apply Power Phone Cable Gas Water
16. Describe what is happening when you have problems with your septic system and when was it first
noticed. Leaking into yard.
Brought to our attention 1 month ago.
17. Do you notice the problem as being patterned or linked to a specific event (i.e., wash clothes, heavy rains,
household guests)? YES NO If yes, please list _____

contact [unclear]

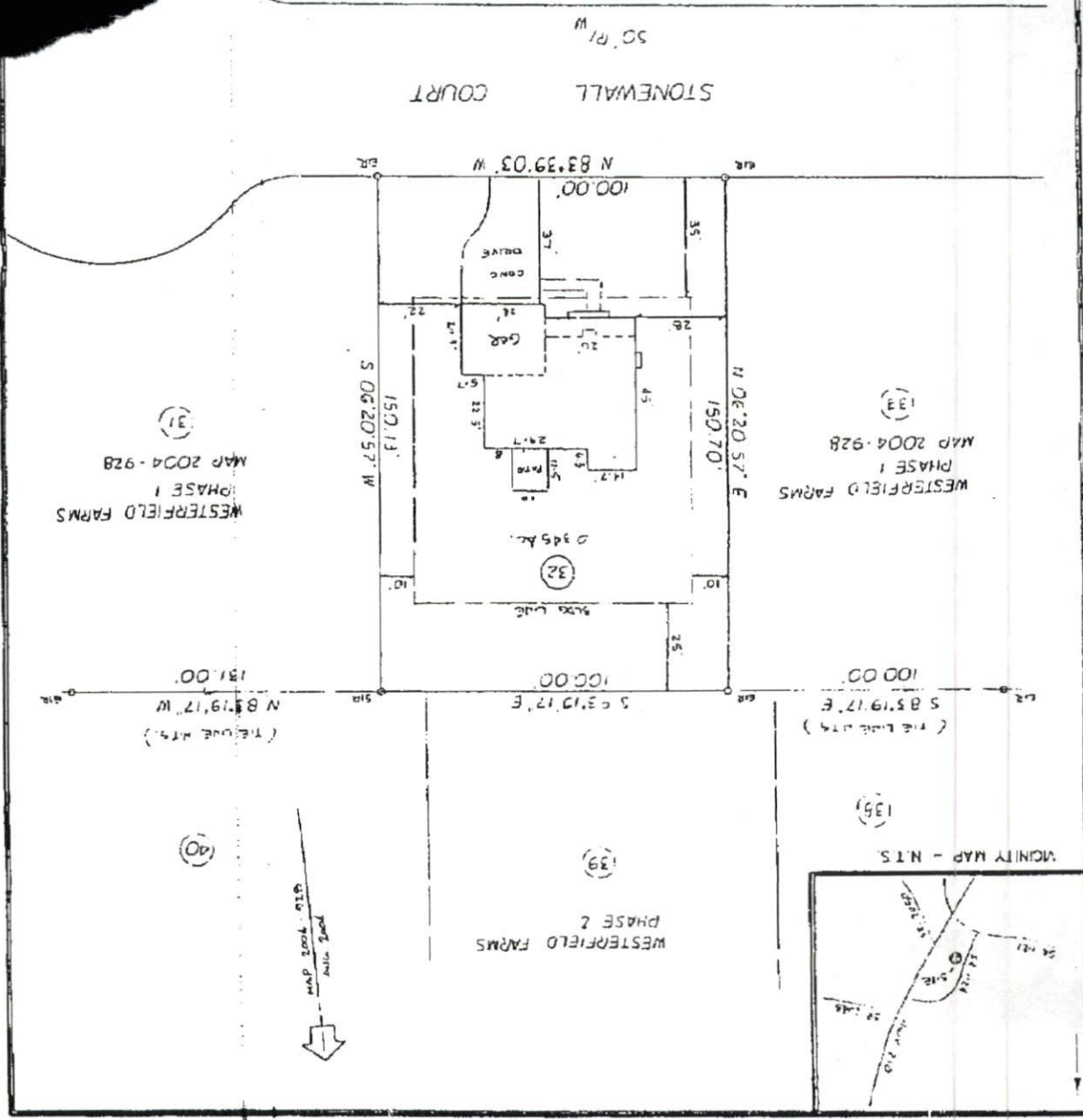

(31)
 WESTERSFIELD FARMS
 PHASE 1
 MAP 2004-928

(33)
 WESTERSFIELD FARMS
 PHASE 1
 MAP 2004-928

(39)
 WESTERSFIELD FARMS
 PHASE 2

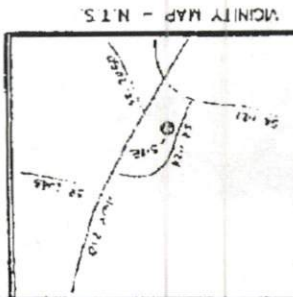

(35)
 VICINITY MAP - N.T.S.

(40)
 (TIE LINE RT4)
 N 83°19'17\"/>

(42)
 (TIE LINE RT4)
 S 83°19'17\"/>

