

SOIL/SITE EVALUATION for ON-SITE WASTEWATER SYSTEM

Owner: _____ Applicant: _____
 Address: _____ Date Evaluated: _____
 Proposed Facility: _____ Design Flow (.1949): _____ Property Size: _____
 Location of Site: _____ Property Recorded: _____
 Water Supply: Public Individual Well Spring Other
 Evaluation Method: Auger Boring Pit Cut
 Type of Wastewater: Sewage Industrial Process Mixed

Profile #	.1940 Landscape Position/Slope%	Horizon Depth (IN.)	SOIL MORPHOLOGY .1941		OTHER PROFILE FACTORS				Profile Class & LTAR
			.1941 Structure/Texture	.1941 Consistence Mineralogy	.1942 Soil Wetness/Color	.1943 Soil Depth (IN.)	.1956 Sapro Class	.1944 Restr. Horiz	
1	L	0-30	SL	FR GR SSP					.8
		30-48	SCL	FR GR NSSP	42				
2	L	0-14	SL	FR GR SSP					.4
		14-20	SCL	FR GR SSP					
		20-48	SCL	FR GR SSP	32				
3	L	0-30	SL	FR GR NSSP					.5
		30-48	SCL	FR GR NSSP	42				

Description	Initial System	Repair System
Available Space (.1945)	/	/
System Type(s)	/	/
Site LTAR	.5	.4

Other Factors (.1946): _____
 Site Classification (.1948): _____
 Evaluated By: _____
 Others Present: _____

COMMENTS: _____

<u>LANDSCAPE POSITIONS</u>	<u>GROUP</u>	<u>TEXTURES</u>	<u>.1955 LTAR</u>	<u>CONSISTENCE MOIST</u>	<u>WET</u>
R-RIDGE	I	S-SAND	1.2 - 0.8	VFR-VERY FRIABLE	NS-NON-STICKY
S-SHOULDER SLOPE		LS-LOAMY SAND			
L-LINEAR SLOPE	II	SL-SANDY LOAM	0.8 - 0.6	FR-FRIABLE	SS-SLIGHTLY STICKY
FS-FOOT SLOPE		L-LOAM			
N-NOSE SLOPE	III	SI-SILT-	0.6 - 0.3	FI-FIRM	S-STICKY
H-HEAD SLOPE		SIL-SILT LOAM			
CC-CONCLAVE SLOPE		CL-CLAY LOAM			
CV-CONVEX SLOPE		SCL-SANDY CLAY LOAM			
T-TERRACE	IV	SIC-SILTY CLAY	0.4 - 0.1	VFI-VERY FIRM	VS-VERY STICKY
FP-FLOOD PLAN		C-CLAY			
		SC-SANDY CLAY		EFI-EXTREMELY FIRM	NP-NON-PLASTIC
					SP-SLIGHTLY STICKY
					P-PLASTIC
					VP-VERY PLASTIC

STRUCTURE
 SG-SINGLE GRAIN
 M-MASSIVE
 CR-CRUMB
 GR-GRANULAR
 SBK-SUBANGULAR BLOCKY
 ABK-ANGULAR BLOCKY
 PL-PLATY
 PR-PRISMATIC

MINERALOGY
 SLIGHTLY EXPANSIVE
 EXPANSIVE

Show profile locations and other site features (dimensions, reference or benchmark, and North).

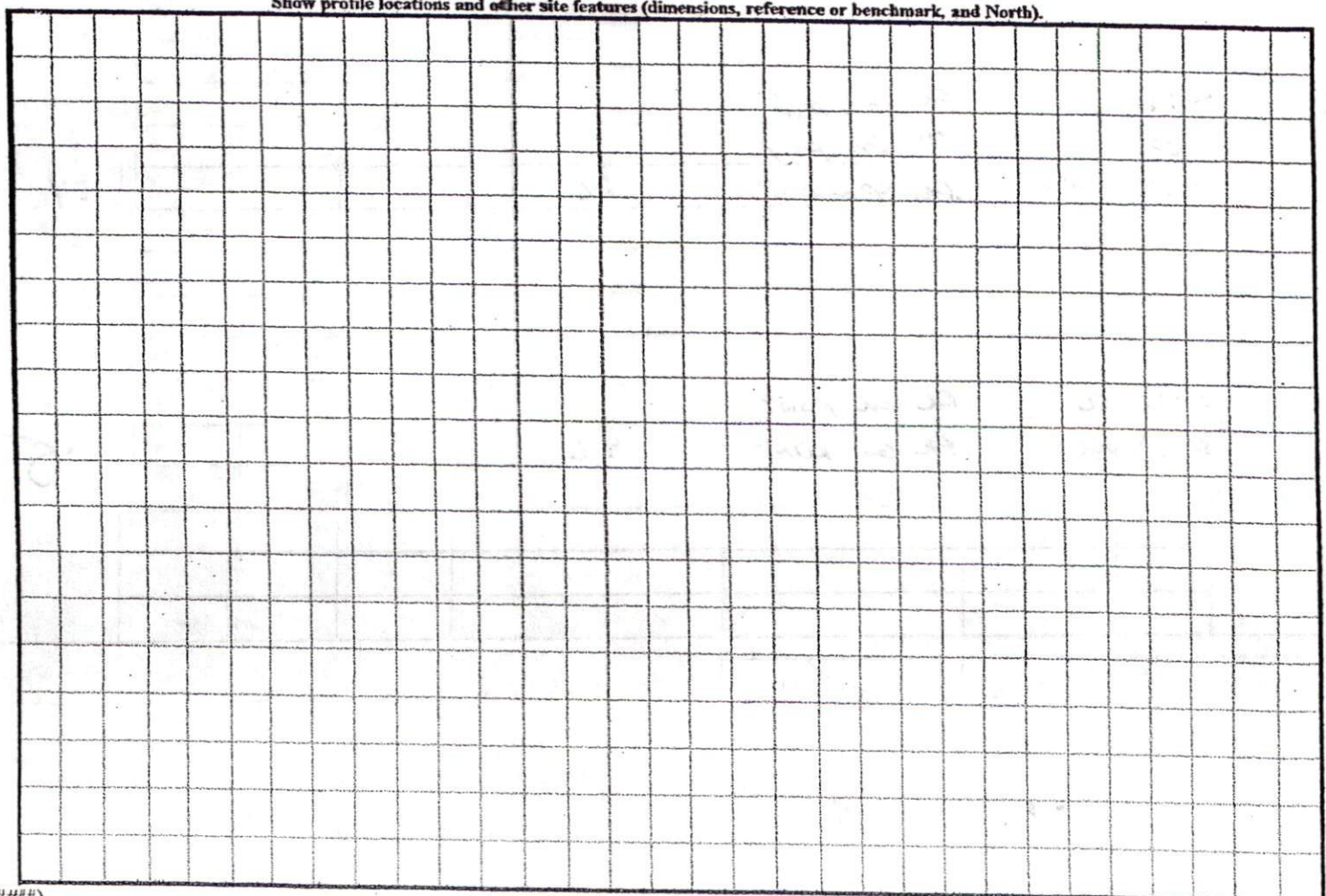

Corner-----20
 CHARLES McL
 Deed Book 1034, 1

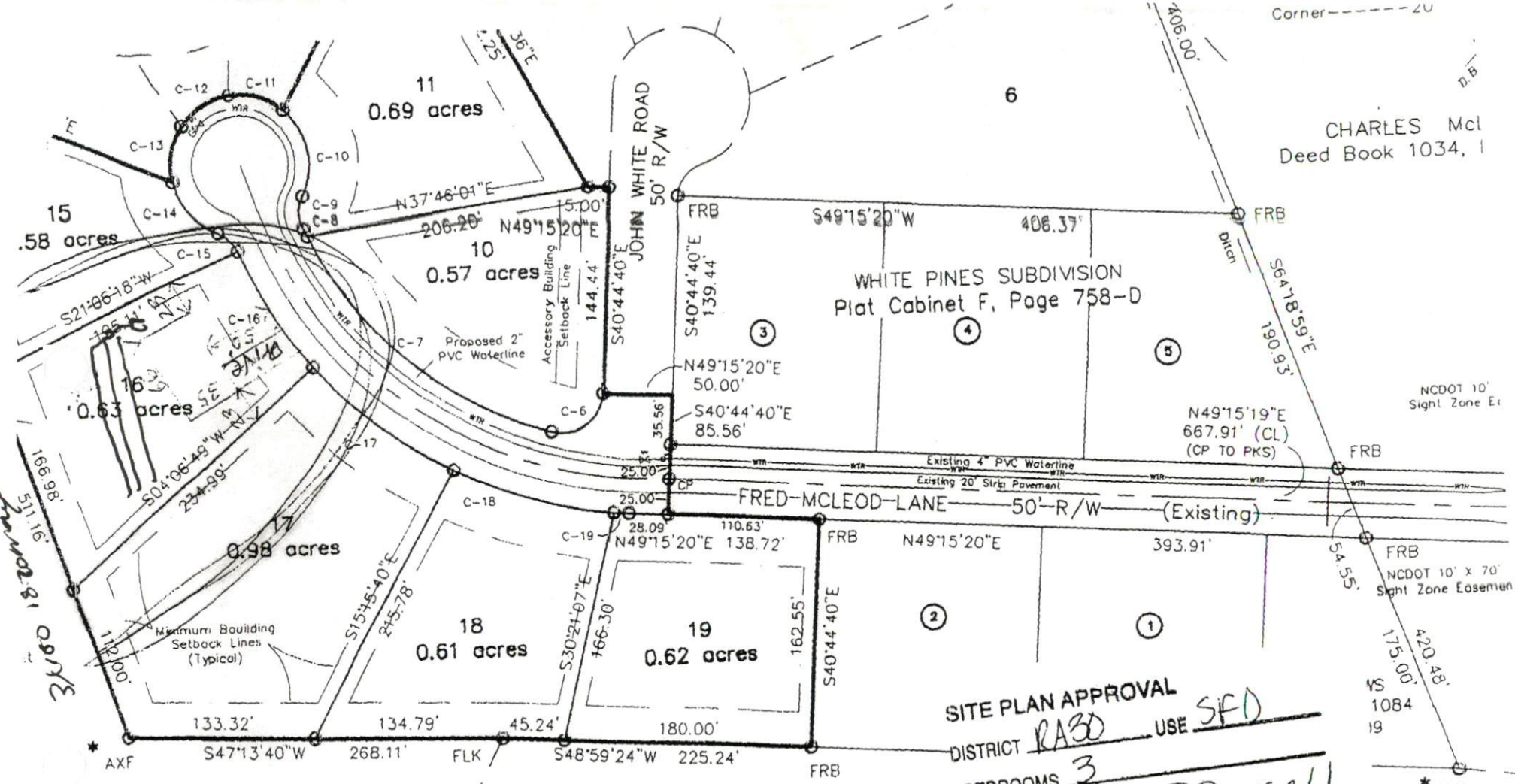

HARRY MATTHEWS
 Deed Book 739, Page 887

RONALD AVERY
 Deed Book 1342, Page 230

1" = 100'

SITE PLAN APPROVAL
 DISTRICT R330 USE SFD
 #BEDROOMS 3
 The Harnett 9/27/04 PRUSSELL
 Date Zoning Administrator

The Harnett County Planning Board hereby approves the final plat for the
 Subdivision.
1/6 = 6.25
 (DATE) Chairman/Vice-Chairman

NR NO.2469, CERTIFY THAT THIS
 OF LAND WITHIN THE AREA OF
 THAT REGULATES PARCELS
 ND SURVEYOR NO.2469

I hereby certify
 installed in an
 specifications
 Subdivision or
 in an amount and manner satisfactory to the Commissioners of Harnett County
 has been received, and that the filing fee for this plat has been paid.

10-7-03 John D. [Signature]