

**SOIL/SITE EVALUATION  
 for ON-SITE WASTEWATER SYSTEM**

Owner:

Applicant:

Address:

Date Evaluated:

Proposed Facility:

Design Flow (.1949):

Property Size:

Location of Site:

Property Recorded:

- Water Supply:  Public  Individual  Well  Spring  Other  
 Evaluation Method:  Auger Boring  Pit  Cut  
 Type of Wastewater:  Sewage  Industrial Process  Mixed

Profile #	.1940 Landscape Position/Slope%	SOIL MORPHOLOGY .1941		OTHER PROFILE FACTORS				Profile Class & LTAR
		.1941 Structure/Texture	.1941 Consistence Mineralogy	.1942 Soil Wetness/Color	.1943 Soil Depth (IN.)	.1956 Sapro Class	.1944 Restr Horiz	
	0-48	SL	FR/G		48			
	0-48	SL	FR/LR		48			
	0-48	SL	FR/LR		48			
	0-48	SL	FR/LR		48			
	0-48	SL	FR/LR		48			
	0-48	SL	FR/LR		48			
	0-48	SL	FR/LR		48			

Description	Initial System	Repair System
Available Space (.1945)		
System Type(s)	Gravel	WSP
Site LTAR	4	3

Other Factors (.1946): \_\_\_\_\_  
 Site Classification (.1948): \_\_\_\_\_  
 Evaluated By: *[Signature]*  
 Others Present: *Holes by Terry*

COMMENTS: \_\_\_\_\_  
 \_\_\_\_\_  
 \_\_\_\_\_

<u>LANDSCAPE POSITIONS</u>	<u>GROUP</u>	<u>TEXTURES</u>	<u>.1955 LTAR</u>	<u>CONSISTENCE MOIST</u>	<u>WET</u>
R-RIDGE	I	S-SAND	1.2 - 0.8	VFR-VERY FRIABLE FR-FRIABLE FI-FIRM VFI-VERY FIRM EFI-EXTREMELY FIRM	NS-NON-STICKY SS-SLIGHTLY STICKY S-STICKY VS-VERY STICKY NP-NON-PLASTIC SP-SLIGHTLY STICKY P-PLASTIC VP-VERY PLASTIC
S-SHOULDER SLOPE		LS-LOAMY SAND			
L-LINEAR SLOPE	II	SL-SANDY LOAM	0.8 - 0.6		
FS-FOOT SLOPE		L-LOAM			
N-NOSE SLOPE	III	SI-SILT-	0.6 - 0.3		
H-HEAD SLOPE		SIL-SILT LOAM			
CC-CONCLAVE SLOPE		CL-CLAY LOAM			
CV-CONVEX SLOPE		SCL-SANDY CLAY LOAM			
T-TERRACE		SICL-SILTY CLAY LOAM			
FP-FLOOD PLAN	IV	SIC-SILTY CLAY	0.4 - 0.1		
		C-CLAY			
		SC-SANDY CLAY			

STRUCTURE  
 SG-SINGLE GRAIN  
 M-MASSIVE  
 CR-CRUMB  
 GR-GRANULAR  
 SBK-SUBANGULAR BLOCKY  
 ABK-ANGULAR BLOCKY  
 PL-PLATY  
 PR-PRISMATIC

MINERALOGY  
 SLIGHTLY EXPANSIVE  
 EXPANSIVE

Show profile locations and other site features (dimensions, reference or benchmark, and North).

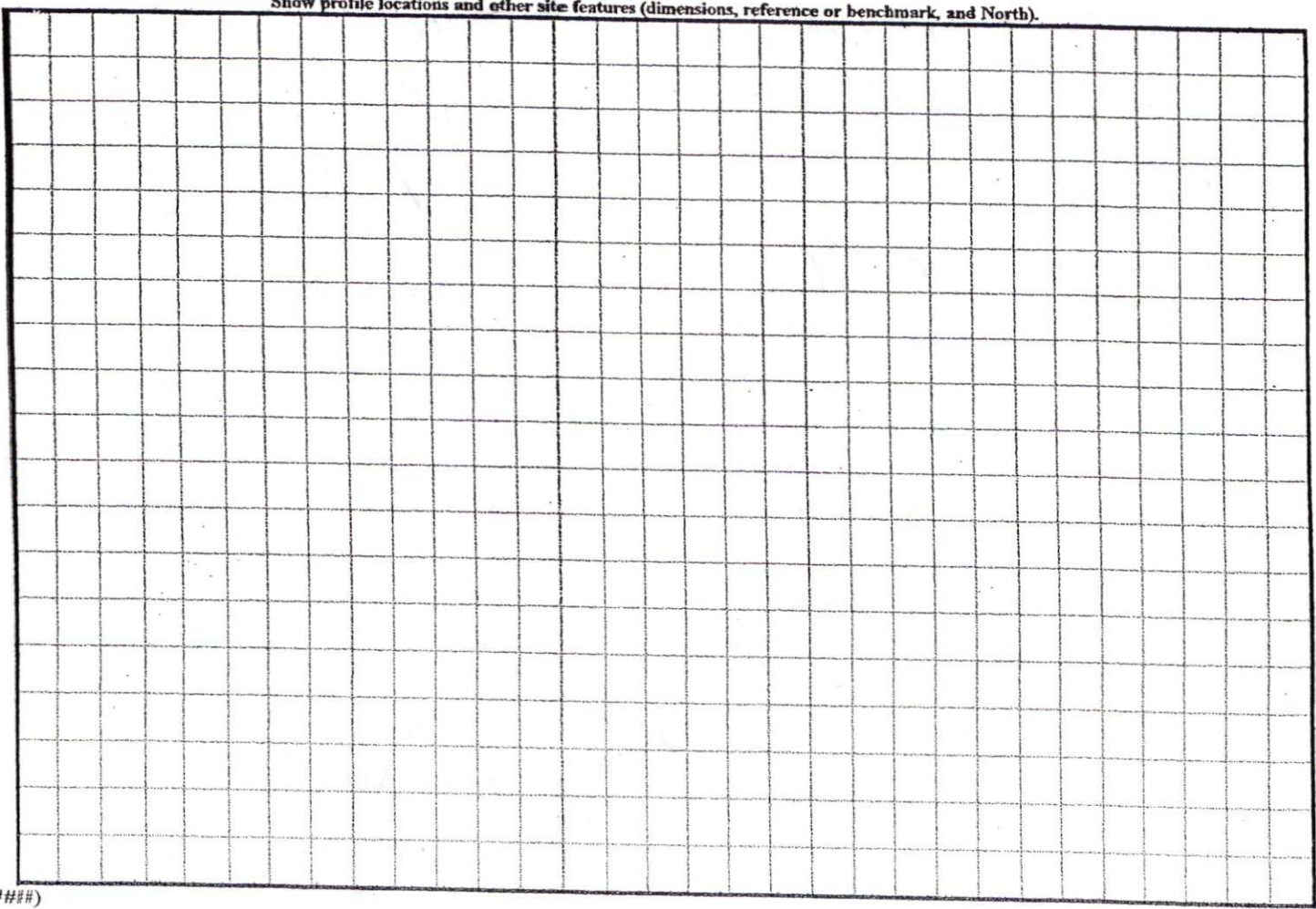

2

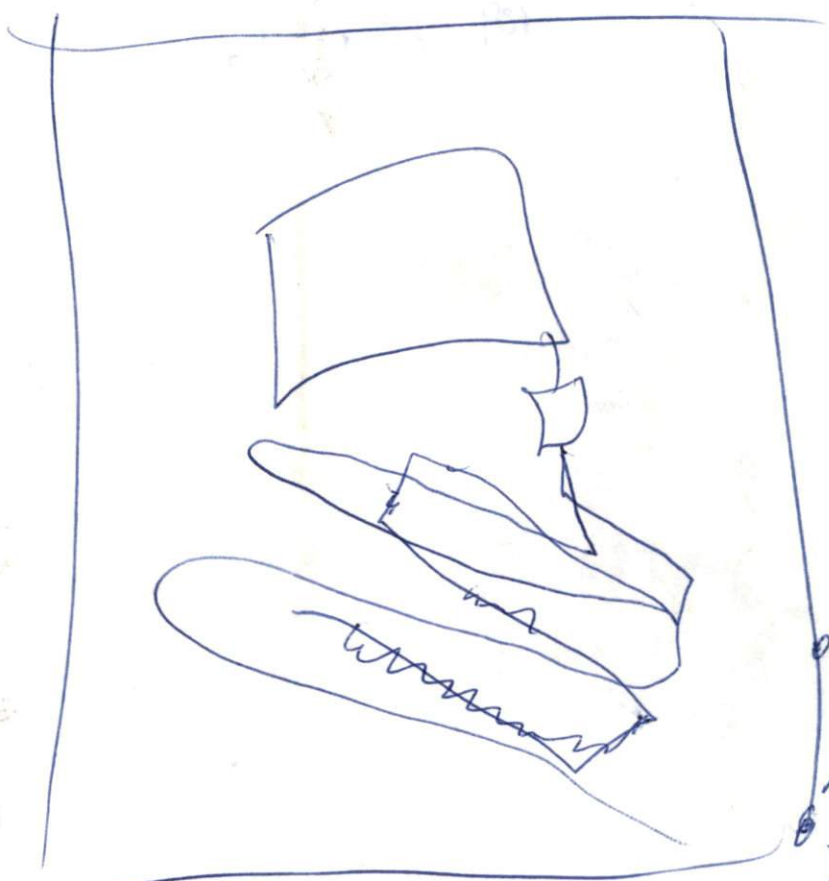
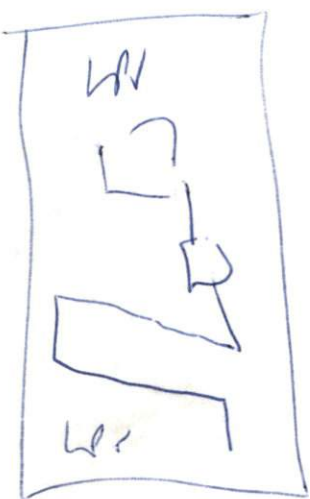

5 10' 4 20  
25'  
Dog well

4x4 Post  
18  
20

*Proposed SFD*

*See Plan*

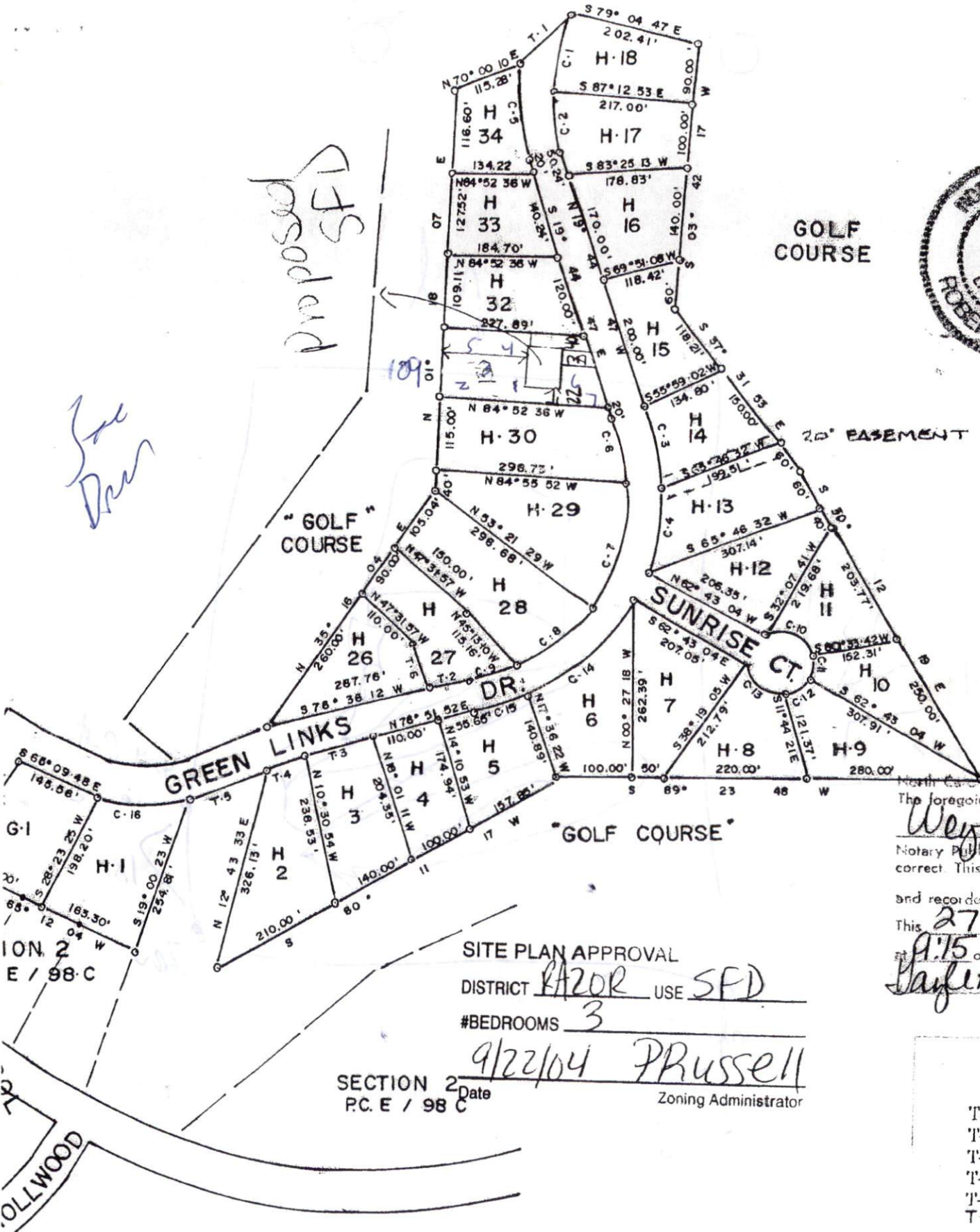

GOLF COURSE

GOLF COURSE

GOLF COURSE

20' EASEMENT

DEE1

North Carolina - Harnett C  
The foregoing certificate(s)

*Weyfouche*  
Notary Public (Notaries Put  
correct. This instrument was

and recorded in this office

This 27 day of *D*

at 9:15 o'clock *A* M.

*Payle Holder*  
Register of D

SITE PLAN APPROVAL  
DISTRICT RAZOR USE SFD  
#BEDROOMS 3

9/22/04 Prussell

SECTION 2 Date \_\_\_\_\_ Zoning Administrator

P.C. E / 98 C

T	
T-1	S
T-2	S
T-3	N
T-4	N
T-5	N
T-6	N

BEARING

C-1	N 11° 27'
C-2	N 10° 37'
C-3	N 09° 35'
C-4	N 12° 20'
C-5	S 06° 06'

**THE LOTS ON THIS PLAN HAVE BEEN EVALUATED BY A PRIVATE**  
**CONTRACTOR. BASED ON THE RESULTS OF APPROVAL THAT LISTED ON**  
**THIS PLAN MEET APPROPRIATE REQUIREMENTS. THIS PLAN IS**  
**DESIGNED FOR SINGLE-LOT DEVELOPMENT OF [unclear]**

SECTION 2

OLLWOOD

ION 2  
E / 98 C