

HTE 04-5-10308

HARNETT COUNTY HEALTH DEPARTMENT

IMPROVEMENT PERMIT

21319

Be it ordained by the Harnett County Board of Health as follows: Section III, Item B. "No Person shall begin construction of any building at which a septic tank system is to be used for disposal of sewage without first obtaining a written permit from the Harnett County Health Department."

Name: (owner) H9H Constructors New Installation Septic Tank
Property Location: SR# 1125 Repairs Nitrification Line

Subdivision Woodshire Lot # 38

Tax ID # _____ Quadrant # _____

Number of Bedrooms Proposed: 3 (54x49) Lot Size: 0.47 AC

Basement with Plumbing: Garage:

Water Supply: Well Public Community

Distance From Well: 50 ft.

Following is the minimum specifications for sewage disposal system on above captioned property. Subject to final approval.

Type of system: Conventional Other Pumps to Conventional

Size of tank: Septic Tank: 1000 gallons Pump Tank: 1000 gallons

Subsurface Drainage Field No. of ditches 3 exact length of each ditch 70 ft. width of ditches 3 ft. depth of ditches 18-24 in.

French Drain Required: _____ Linear feet

Date: 09-16-04

This permit is subject to revocation if site plans for intended use change.

Signed: [Signature]

Environmental Health Specialist

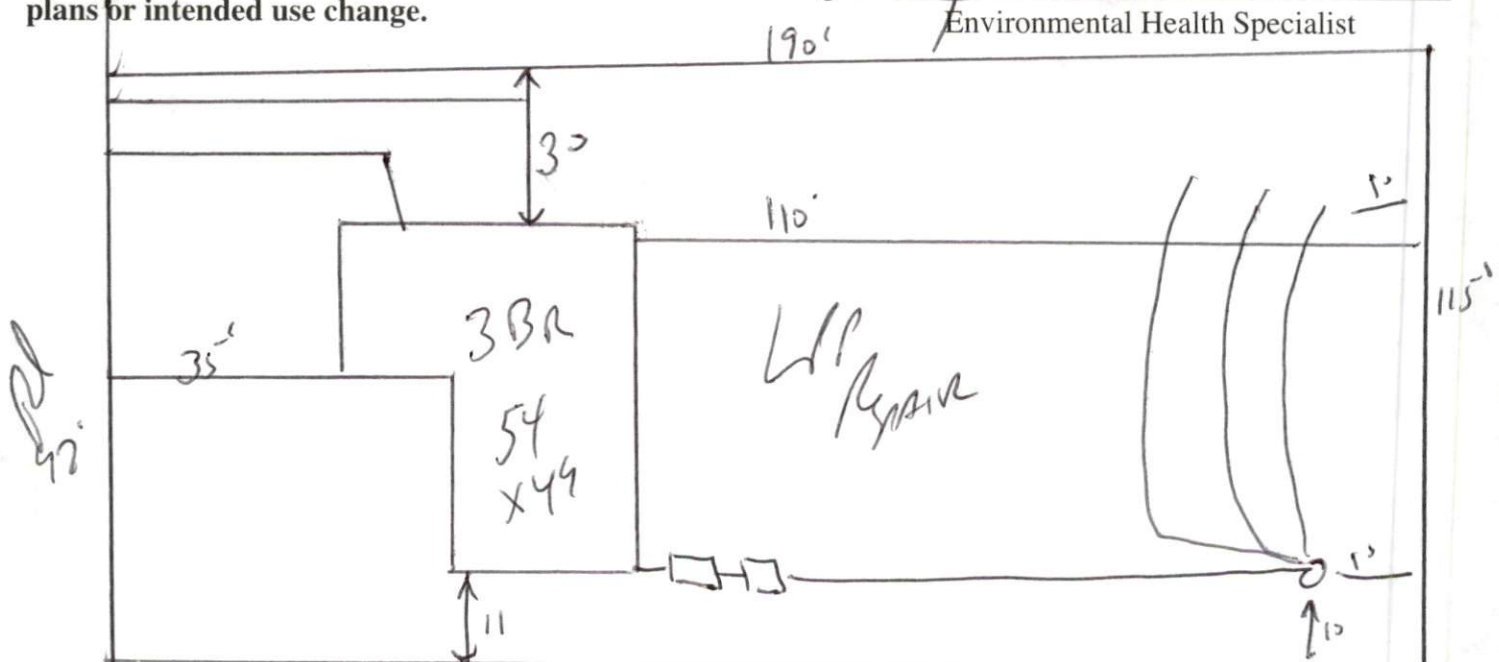

STUB out Plumbing shall be ^{203'} where shown & pump may not be required
Meet onsite MAINTAIN ALL setbacks

HARNETT COUNTY DEPARTMENT OF PUBLIC HEALTH
AUTHORIZATION TO CONSTRUCT

Authorization is hereby given to construct a wastewater system to the specifications described by Harnett County Department of Public Health, Improvement Permit # 21319. This authorization shall be valid for a period not to exceed five (5) years from the date of issuance. *This authorization will be invalid if ownership, site plans, or intended use change.*

H2H Construction
Name _____ Telephone # _____

Address _____

1125
Property Location SR# _____

Woodshire 38 3 (54x49) 047M
Subdivision Lot # # Bedrooms Proposed Lot Size

TYPE OF SYSTEM

- New Installation [] Repair Septic Tank Nitrification Lines
[] Conventional Other Pump to Conventional
[] Basement [] With Plumbing [] Without Plumbing

Water Supply: [] Well Public Water Supply Minimum Well Setback: 50 Ft.
Septic Tank 1000 gal Pump Chamber 1000 gal

NITRIFICATION FIELD SPECIFICATIONS

Number of fields 1 # of lines per field 3 Length of lines 70 Ft.
Width of ditches 3 ft. Depth of ditches 18.24 inches
French Drain: Linear feet required _____ Depth of gravel _____

No wastewater system shall be covered or placed into use by any person until an inspection by the Harnett County Health Department has determined that the system has been installed according to the conditions of the Improvement Permit and that a valid Operations Permit has been issued.

Joe West RS 9-16-04
Signature of Authorized Agent for Harnett County Date