

HTE 04-5-10304

# IMPROVEMENT PERMIT

Be it ordained by the Harnett County Board of Health as follows: Section III, Item B. "No Person shall begin construction of any building at which a septic tank system is to be used for disposal of sewage without first obtaining a written permit from the Harnett County Health Department."

Name: (owner) LARRY SWANSON  New Installation  Septic Tank  
Property Location: SR# 1439 James Norris  Repairs  Nitrification Line  
Wheeler DR

Subdivision Neells Creek Farms Lot # 8

Tax ID # \_\_\_\_\_ Quadrant # \_\_\_\_\_

Number of Bedrooms Proposed: 3 Lot Size: 2.09

Basement with Plumbing:  Garage:

Water Supply:  Well  Public  Community

Distance From Well: 50' ft.

Following is the minimum specifications for sewage disposal system on above captioned property. Subject to final approval.

Type of system:  Conventional  Other Pump to Conventional MANITTEE

Size of tank: Septic Tank: 1000 gallons Pump Tank: 1000 gallons

Subsurface Drainage Field: No. of ditches 3 exact length of each ditch 100 ft. width of ditches 3 ft. depth of ditches 20-18 in.

French Drain Required: - Linear feet

Date: 9-22-04

This permit is subject to revocation if site plans or intended use change.

Signed: James E. Manhart  
Environmental Health Specialist

\* Contractor to MEET ON SITE PRIOR TO INSTALLATION!

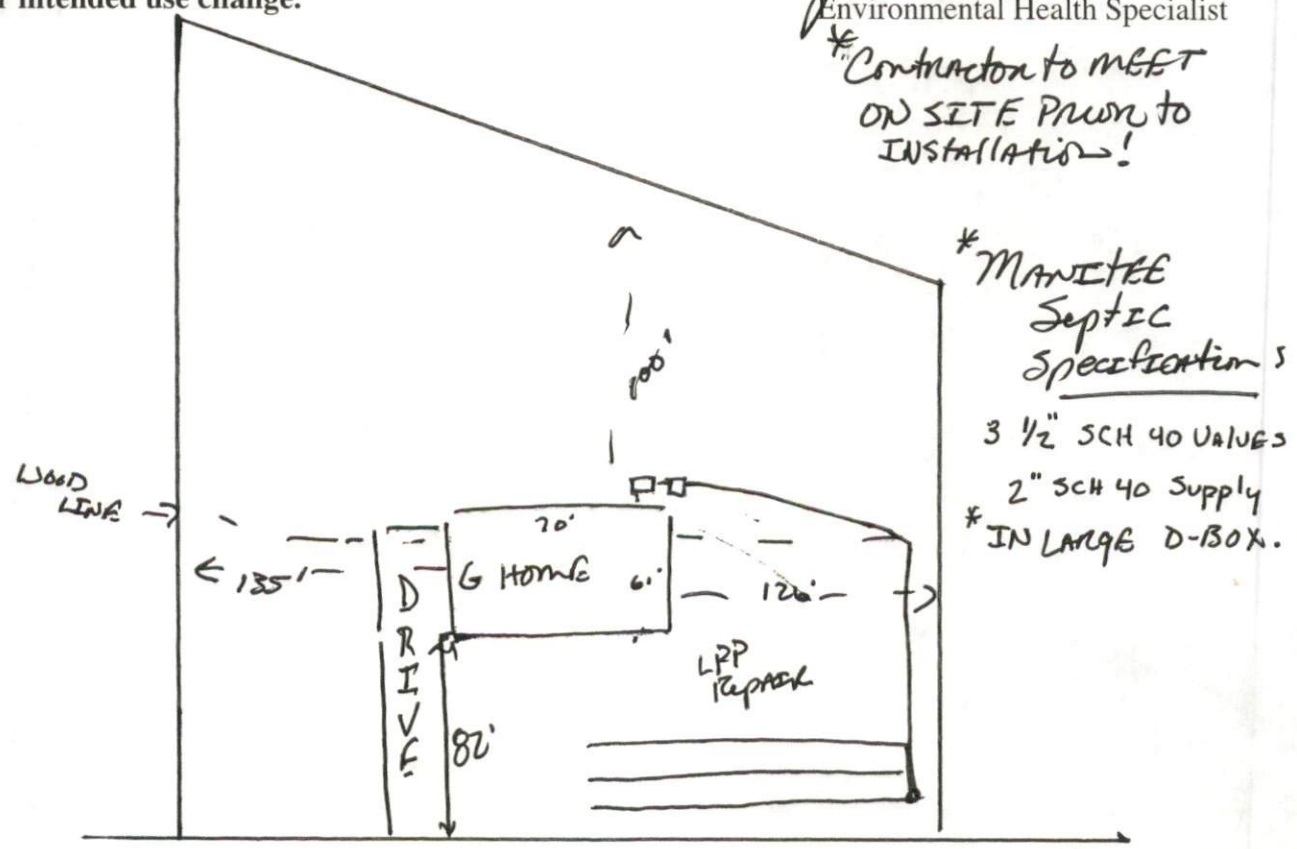

Wheeler DR

# HARNETT COUNTY DEPARTMENT OF PUBLIC HEALTH AUTORIZATION TO CONSTRUCT

Authorization is hereby given to construct a wastewater system to the specifications described by Harnett County Department of Public Health, Improvement Permit # 20997. This authorization shall be valid for a period not to exceed five (5) years from the date of issuance. *This authorization will be invalid if ownership, site plans, or intended use change.*

LARRY SWANSON  
Name 919639-7008  
Telephone #

26 Sanders Ct Angier N.C. 27501  
Address

1439 Wheeler  
Road Name  
Property Location SR#

Nedds Creek Farms 8 3 2.09  
Subdivision Lot # # Bedrooms Proposed Lot Size

### TYPE OF SYSTEM

New Installation  Repair  Septic Tank  Nitrification Lines

Conventional  Other Pump to Manhole

Basement  With Plumbing  Without Plumbing

Water Supply:  Well  Public Water Supply Minimum Well Setback: \_\_\_\_\_ Ft.

Septic Tank 1000 gal Pump Chamber 1000 gal

### NITRIFICATION FIELD SPECIFICATIONS

Number of fields 2 # of lines per field 3 Length of lines 160 Ft.

Width of ditches 3 ft. Depth of ditches 20-18 inches

French Drain: Linear feet required \_\_\_\_\_ Depth of gravel \_\_\_\_\_

No wastewater system shall be covered or placed into use by any person until an inspection by the Harnett County Health Department has determined that the system has been installed according to the conditions of the Improvement Permit and that a valid Operations Permit has been issued.

James E. Manhart 9-22-04  
Signature of Authorized Agent for Harnett County Date