

HTE 04-5-10268

IMPROVEMENT PERMIT

21307

Be it ordained by the Harnett County Board of Health as follows: Section III, Item B. "No Person shall begin construction of any building at which a septic tank system is to be used for disposal of sewage without first obtaining a written permit from the Harnett County Health Department."

Name: (owner) Kent Pierce  New Installation  Septic Tank  
 Property Location: SR# 1141  Repairs  Nitrification Line

Subdivision Highland Forest Lot # 135

Tax ID # \_\_\_\_\_ Quadrant # \_\_\_\_\_

Number of Bedrooms Proposed: 3 (32x50) Lot Size: .36 ac

Basement with Plumbing:  Garage:

Water Supply:  Well  Public  Community

Distance From Well: 50 ft.

Following is the minimum specifications for sewage disposal system on above captioned property. Subject to final approval.

Type of system:  Conventional  Other 25% reduction system

Size of tank: Septic Tank: 1000 gallons Pump Tank: \_\_\_\_\_ gallons

Subsurface Drainage Field No. of ditches 1 exact length of each ditch 150 ft. width of ditches 3 ft. depth of ditches 18-24 in.

French Drain Required: \_\_\_\_\_ Linear feet 25% reduction

Date: 09-22-04

This permit is subject to revocation if site plans or intended use change.

Signed: J. L. W. H. Y.  
 Environmental Health Specialist

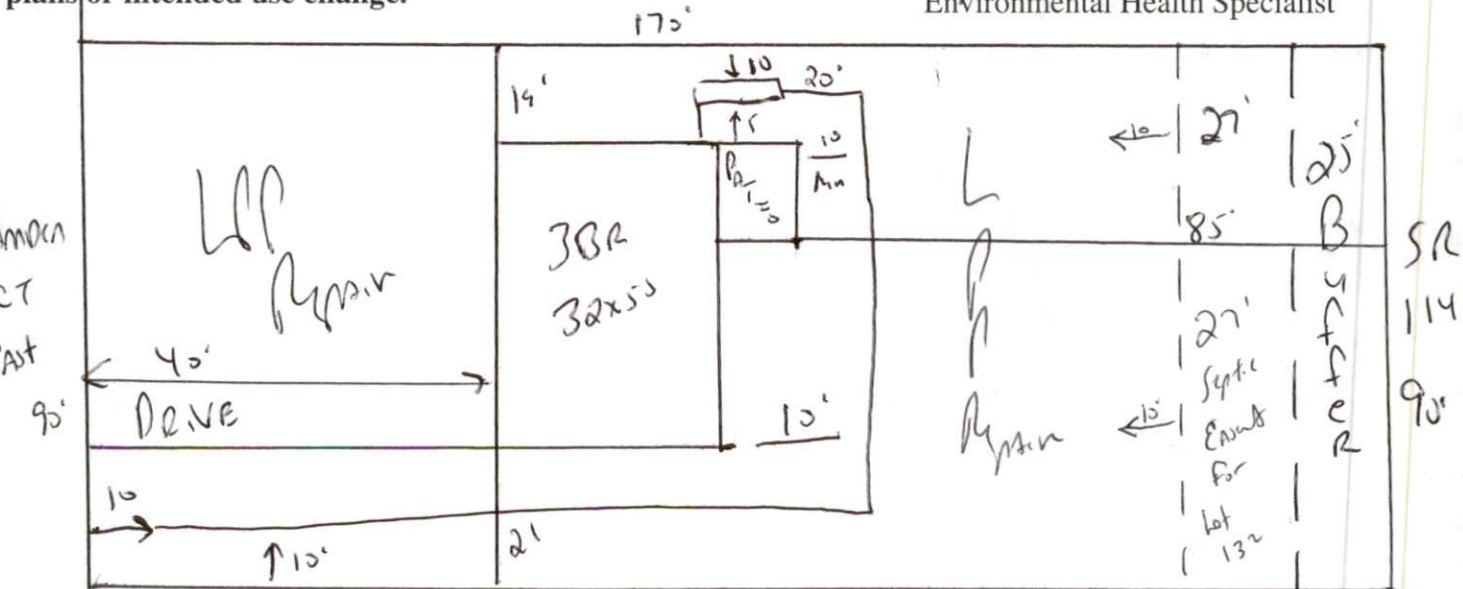

Meet on site Before Installing  
 Keep Lines As close to house As possible  
 From Tank Run Line out 20' Then Turn Back

HARNETT COUNTY DEPARTMENT OF PUBLIC HEALTH  
AUTHORIZATION TO CONSTRUCT

Authorization is hereby given to construct a wastewater system to the specifications described by Harnett County Department of Public Health, Improvement Permit # 21307. This authorization shall be valid for a period not to exceed five (5) years from the date of issuance. *This authorization will be invalid if ownership, site plans, or intended use change.*

Name Ment Pierce Telephone # \_\_\_\_\_

Address \_\_\_\_\_

Property Location SR# \_\_\_\_\_ Road Name \_\_\_\_\_  
Subdivision Highland Forest Lot # 135 # Bedrooms Proposed 3 (32x50) Lot Size 0.36 ac

**TYPE OF SYSTEM**

- New Installation [ ] Repair  Septic Tank  Nitrification Lines  
[ ] Conventional [ ] Other 25% Reduction System  
[ ] Basement [ ] With Plumbing [ ] Without Plumbing

Water Supply: [ ] Well  Public Water Supply Minimum Well Setback: 50 Ft.

Septic Tank 1000 gal Pump Chamber \_\_\_\_\_ gal

**NITRIFICATION FIELD SPECIFICATIONS**

Number of fields 1 # of lines per field 1 Length of lines 150 Ft.

Width of ditches 3 ft. Depth of ditches 18-24 inches of 25% Reduction System

French Drain: Linear feet required \_\_\_\_\_ Depth of gravel \_\_\_\_\_

No wastewater system shall be covered or placed into use by any person until an inspection by the Harnett County Health Department has determined that the system has been installed according to the conditions of the Improvement Permit and that a valid Operations Permit has been issued.

Signature of Authorized Agent for Harnett County Joe West RS

Date 09-02-01