

**SOIL/SITE EVALUATION
 for ON-SITE WASTEWATER SYSTEM**

Owner: _____ Applicant: _____
 Address: _____ Date Evaluated: _____
 Proposed Facility: _____ Design Flow (.1949): _____ Property Size: _____
 Location of Site: _____ Property Recorded: _____
 Water Supply: Public [] Individual [] Well [] Spring [] Other
 Evaluation Method: Auger Boring [] Pit [] Cut
 Type of Wastewater: Sewage [] Industrial Process [] Mixed

P R O F I L E #	.1940 Landscape Position/ Slope%	SOIL MORPHOLOGY .1941		OTHER PROFILE FACTORS				Profile Class & LTAR	
		Horizon Depth (IN.)	.1941 Structure/ Texture	.1941 Consistence Mineralogy	.1942 Soil Wetness/ Color	.1943 Soil Depth (IN.)	.1956 Sapro Class		.1944 Restr Horiz
		SL	0.48	FR/LR		46			
		SL	0.48	FR/LR		42			
		SL	0.48	FR/LR		42			
		SL	0.48	FR/LR		41			
		SL	0.48	FR/LR		41			
		SL	0.48	FR/LR		41			
		SL	0.48	FR/LR		41			
		SL	0.48	FR/LR		41			
		SL	0.48	FR/LR		41			

Description	Initial System	Repair System
Available Space (.1945)		
System Type(s)	GRAV	LRP
Site LTAR	.6	.3

Other Factors (.1946): _____
 Site Classification (.1948): _____
 Evaluated By: *[Signature]*
 Others Present: *[Signatures]*

25% Reduction To save space 1x150

COMMENTS: _____

<u>LANDSCAPE POSITIONS</u>	<u>GROUP</u>	<u>TEXTURES</u>	<u>.1955 LTAR</u>	<u>CONSISTENCE MOIST</u>	<u>WET</u>
R-RIDGE	I	S-SAND	1.2 - 0.8	VFR-VERY FRIABLE	NS-NON-STICKY
S-SHOULDER SLOPE		LS-LOAMY SAND			
L-LINEAR SLOPE	II	SL-SANDY LOAM	0.8 - 0.6	FR-FRIABLE	SS-SLIGHTLY STICKY
FS-FOOT SLOPE		L-LOAM			
N-NOSE SLOPE	III	SI-SILT-	0.6 - 0.3	FI-FIRM	S-STICKY
H-HEAD SLOPE		SIL-SILT LOAM			
CC-CONCLAVE SLOPE		CL-CLAY LOAM			
CV-CONVEX SLOPE		SCL-SANDY CLAY LOAM			
T-TERRACE	IV	SIC-SILTY CLAY	0.4 - 0.1	VFI-VERY FIRM	VS-VERY STICKY
FP-FLOOD PLAN		C-CLAY			
		SC-SANDY CLAY			
		SICL-SILTY CLAY LOAM		EFI-EXTREMELY FIRM	NP-NON-PLASTIC
					SP-SLIGHTLY STICKY
					P-PLASTIC
					VP-VERY PLASTIC

STRUCTURE
 SG-SINGLE GRAIN
 M-MASSIVE
 CR-CRUMB
 GR-GRANULAR
 SBK-SUBANGULAR BLOCKY
 ABK-ANGULAR BLOCKY
 PL-PLATY
 PR-PRISMATIC

MINERALOGY
 SLIGHTLY EXPANSIVE
 EXPANSIVE

Show profile locations and other site features (dimensions, reference or benchmark, and North).

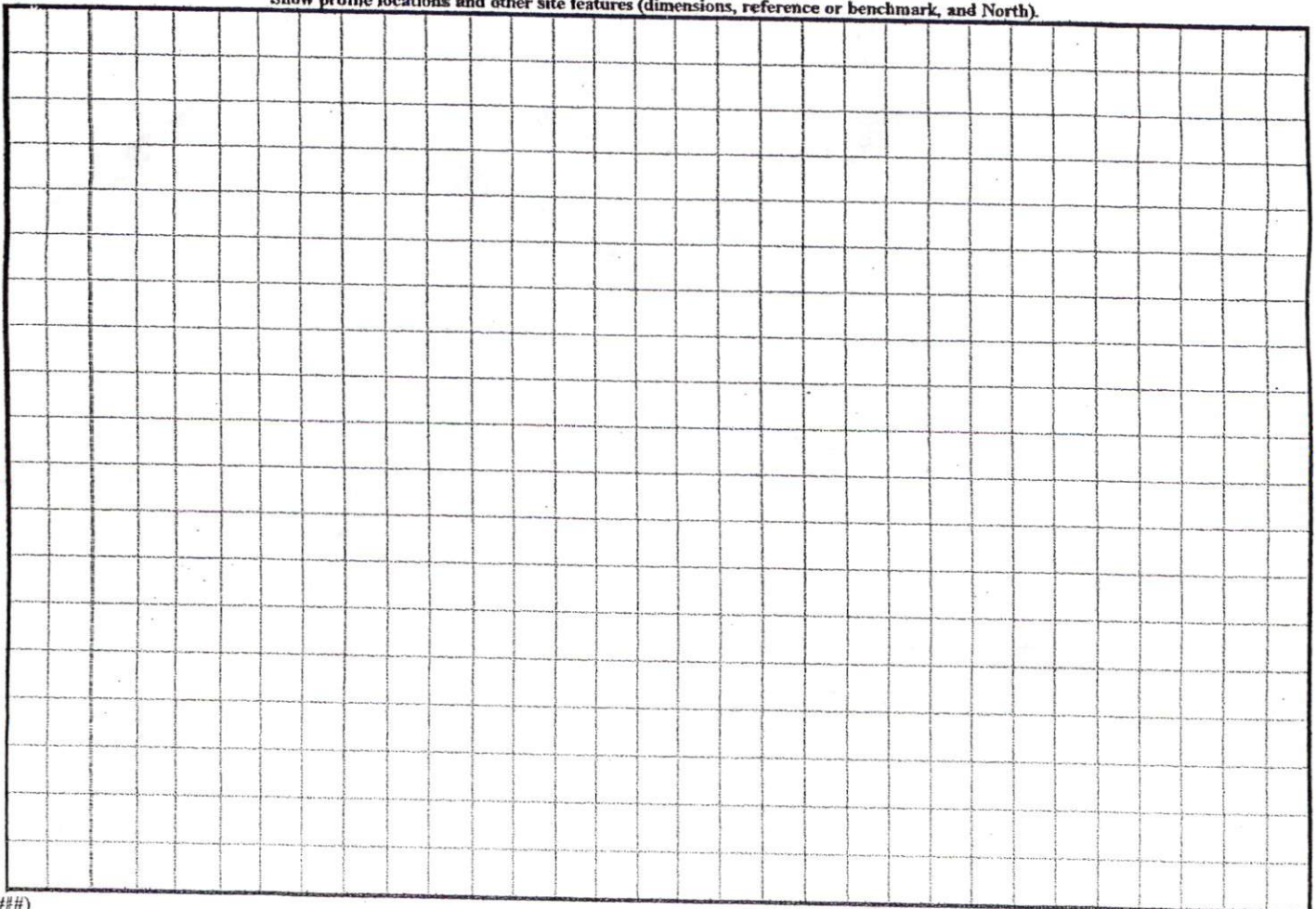

1"=30'

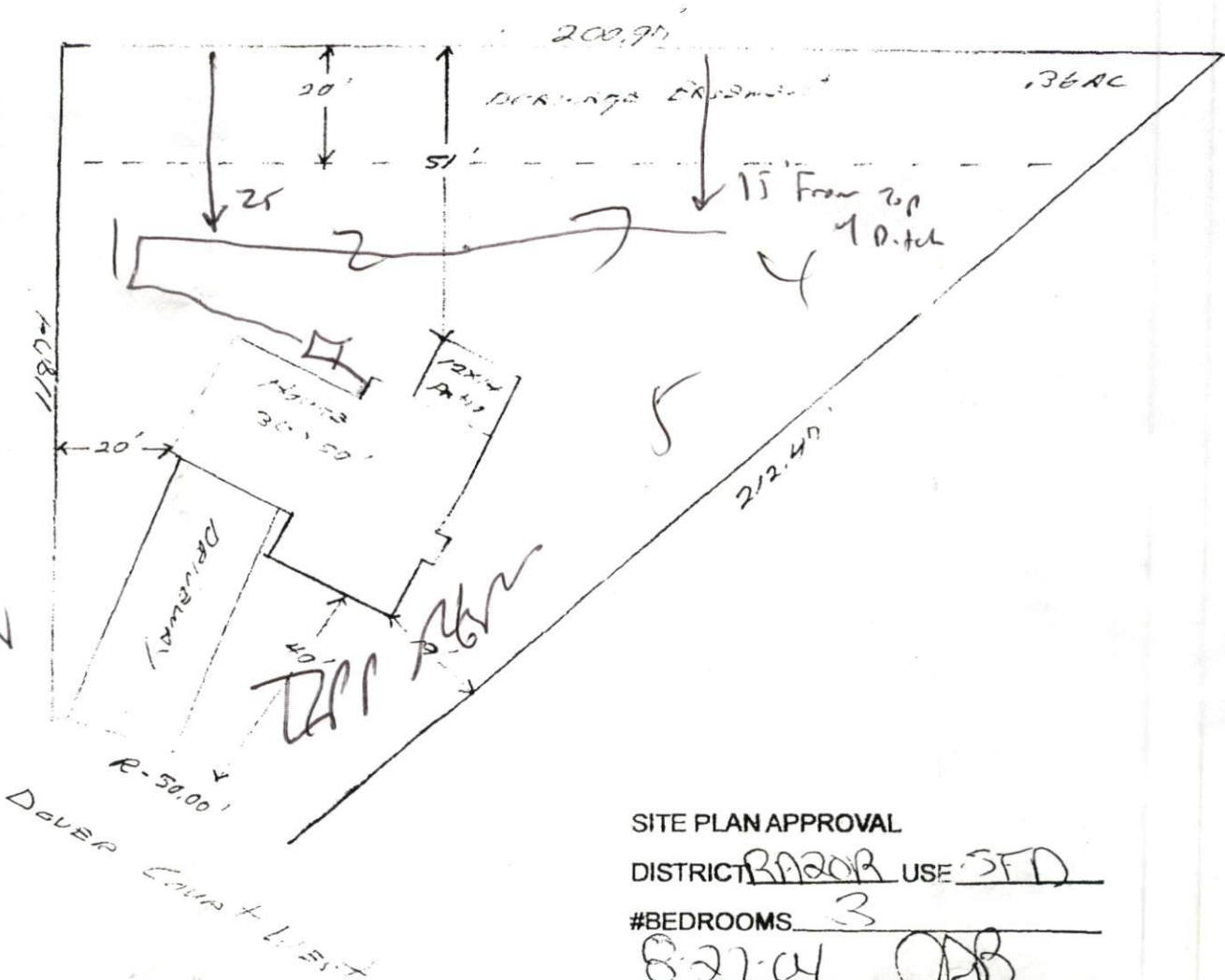

17150
Chau

SITE PLAN APPROVAL
 DISTRICT RAZOR USE SFD
 #BEDROOMS 3
8-27-04 [Signature]
 ZONING ADMINISTRATOR

LARRY STRAIN
 Wm. Pen + Pencs Inc - BUILDER
Lot # 13 High and West
 The LAB (and Plan)