

**SOIL/SITE EVALUATION
 for ON-SITE WASTEWATER SYSTEM**

Owner: _____ Applicant: _____
 Address: _____ Date Evaluated: _____
 Proposed Facility: _____ Design Flow (.1949): _____ Property Size: _____
 Location of Site: _____ Property Recorded: _____
 Water Supply: Public Individual Well Spring Other
 Evaluation Method: Auger Boring Pit Cut
 Type of Wastewater: Sewage Industrial Process Mixed

Profile #	.1940 Landscape Position/Slope%	Horizon Depth (IN.)	SOIL MORPHOLOGY .1941		OTHER PROFILE FACTORS				Profile Class & LTAR		
			.1941 Structure/Texture	.1941 Consistence Mineralogy	.1942 Soil Wetness/Color	.1943 Soil Depth (IN.)	.1956 Sapro Class	.1944 Restr Horiz			
1	L	0-18	SC	FR GR MSNP					.3		
		18-36	SC-	SL from SDK SSSP	32						
2	L	0-20	SL	FR GR MSNP					.3		
		20-42	SCD	SL from SDK SSSP	32						

Description	Initial System	Repair System
Available Space (.1945)	/	/
System Type(s)		
Site LTAR	.3	.3

Other Factors (.1946): _____
 Site Classification (.1948): _____
 Evaluated By: _____
 Others Present: _____

COMMENTS: _____

<u>LANDSCAPE POSITIONS</u>	<u>GROUP</u>	<u>TEXTURES</u>	<u>.1955 LTAR</u>	<u>CONSISTENCE MOIST</u>	<u>WET</u>
R-RIDGE	I	S-SAND	1.2 - 0.8	VFR-VERY FRIABLE	NS-NON-STICKY
S-SHOULDER SLOPE		LS-LOAMY SAND			
L-LINEAR SLOPE	II	SL-SANDY LOAM	0.8 - 0.6	FR-FRIABLE	SS-SLIGHTLY STICKY
FS-FOOT SLOPE		L-LOAM			
N-NOSE SLOPE	III	SI-SILT-	0.6 - 0.3	FI-FIRM	S-STICKY
H-HEAD SLOPE		SIL-SILT LOAM			
CC-CONCLAVE SLOPE		CL-CLAY LOAM			
CV-CONVEX SLOPE		SCL-SANDY CLAY LOAM			
T-TERRACE		SICL-SILTY CLAY LOAM			
FP-FLOOD PLAN	IV	SIC-SILTY CLAY	0.4 - 0.1	EFI-EXTREMELY FIRM	VS-VERY STICKY
		C-CLAY			
		SC-SANDY CLAY			

STRUCTURE
 SG-SINGLE GRAIN
 M-MASSIVE
 CR-CRUMB
 GR-GRANULAR
 SBK-SUBANGULAR BLOCKY
 ABK-ANGULAR BLOCKY
 PL-PLATY
 PR-PRISMATIC

MINERALOGY
 SLIGHTLY EXPANSIVE
 EXPANSIVE

Show profile locations and other site features (dimensions, reference or benchmark, and North).

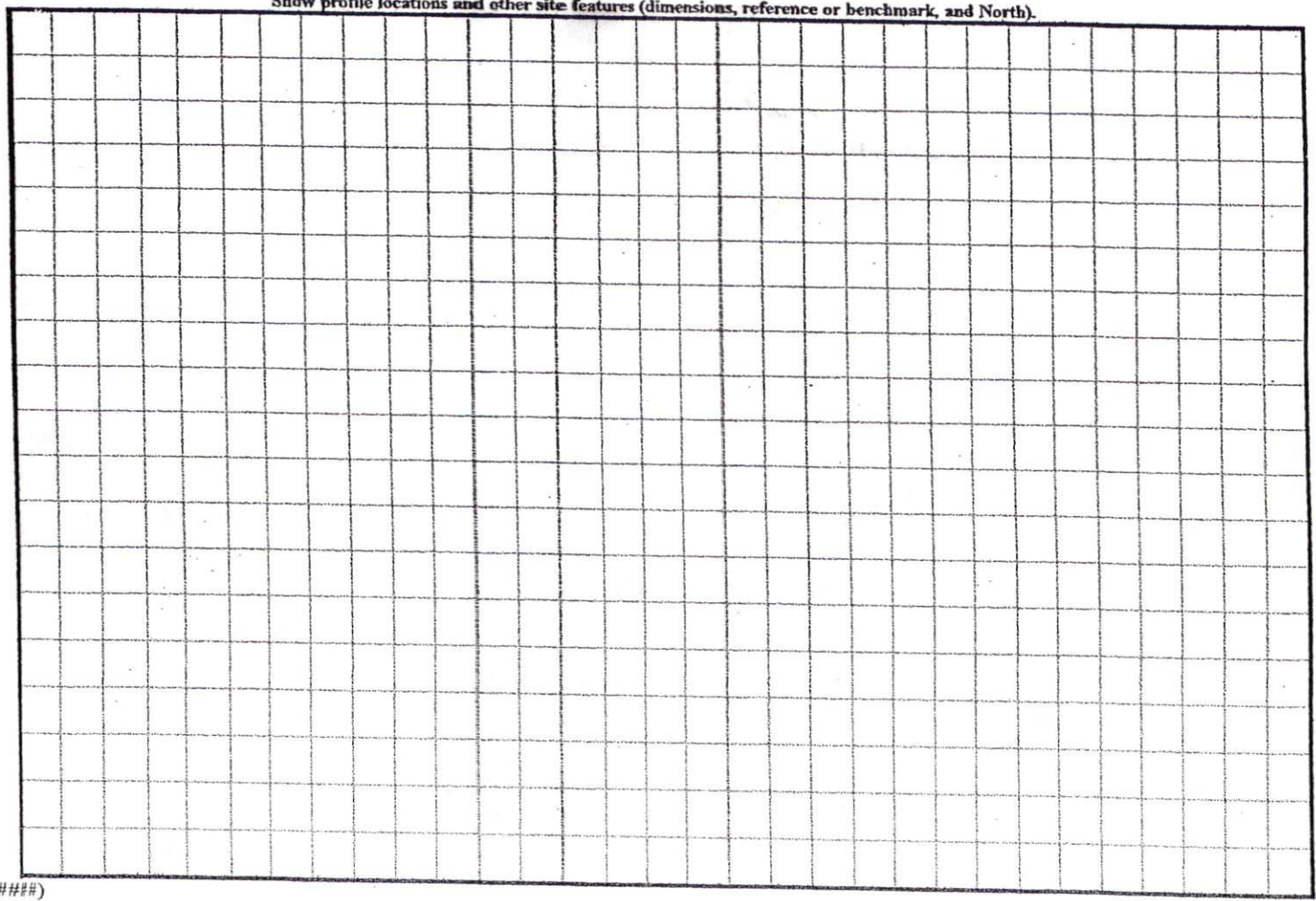

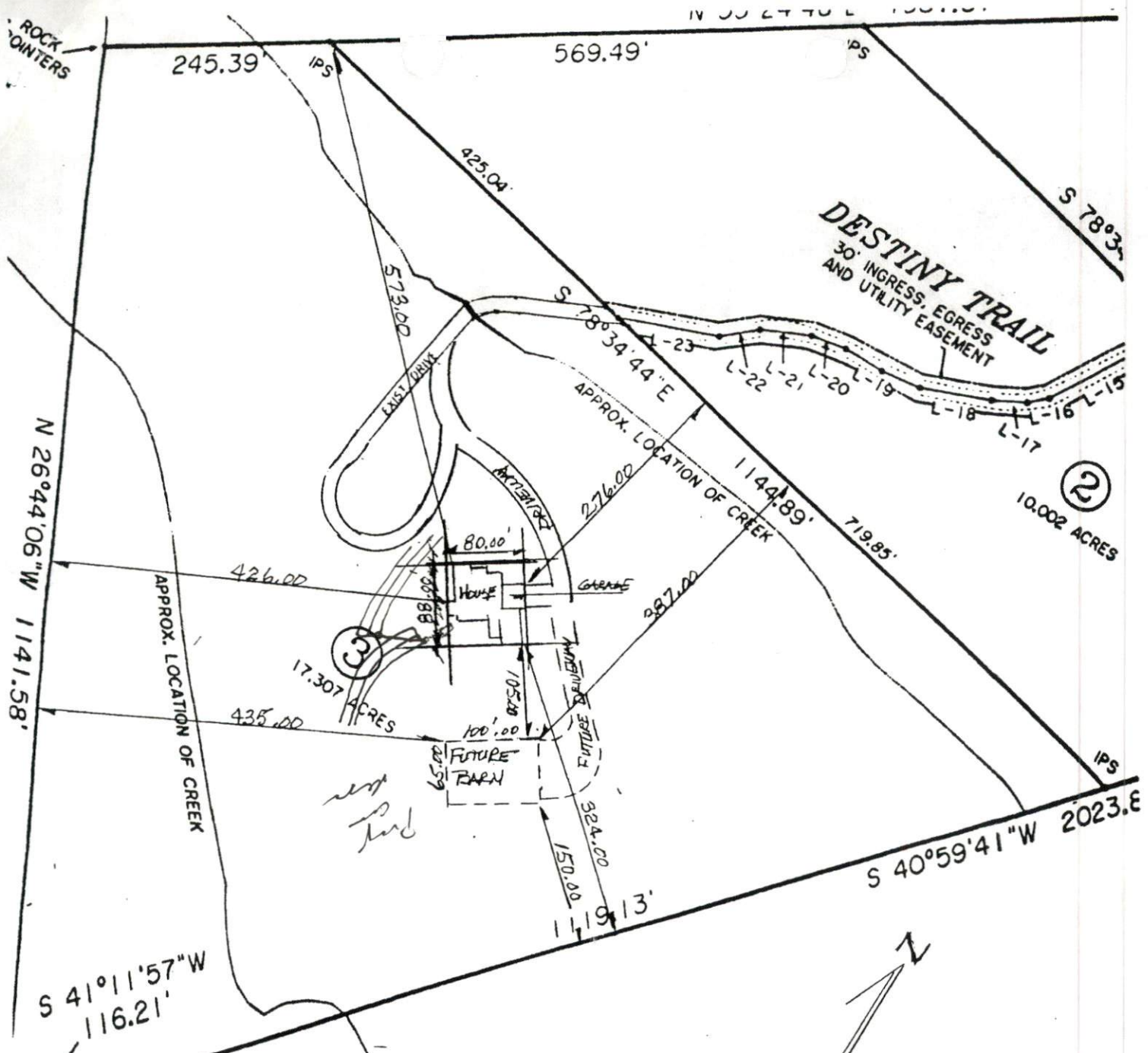

SITE PLAN APPROVAL
 DISTRICT RA30 USE SFD
 #BEDROOMS 3
8-20-04 J. Dodson
 ZONING ADMINISTRATOR

ROBERT J. SULLIVAN
 9017 HOLLY SPRINGS RD.
 APEX N.C. 27539
 919-387-0180

LOT 3
 ROBERT J. SULLIVAN S/D
 HECTORS CREEK TWP
 HARNETT COUNTY N.C.

PLOT PLAN
 SCALE 1" = 150'