



COMMENTS: \_\_\_\_\_

<u>LANDSCAPE POSITIONS</u>	<u>GROUP</u>	<u>TEXTURES</u>	<u>.1955 LTAR</u>	<u>CONSISTENCE MOIST</u>	<u>WET</u>
R-RIDGE	I	S-SAND	1.2 - 0.8	VFR-VERY FRIABLE FR-FRIABLE FI-FIRM VFI-VERY FIRM EFI-EXTREMELY FIRM	NS-NON-STICKY SS-SLIGHTLY STICKY S-STICKY VS-VERY STICKY NP-NON-PLASTIC SP-SLIGHTLY STICKY P-PLASTIC VP-VERY PLASTIC
S-SHOULDER SLOPE		LS-LOAMY SAND			
L-LINEAR SLOPE	II	SL-SANDY LOAM	0.8 - 0.6		
FS-FOOT SLOPE		L-LOAM			
N-NOSE SLOPE	III	SI-SILT-	0.6 - 0.3		
H-HEAD SLOPE		SIL-SILT LOAM			
CC-CONCLAVE SLOPE		CL-CLAY LOAM			
CV-CONVEX SLOPE		SCL-SANDY CLAY LOAM			
T-TERRACE	IV	SIC-SILTY CLAY	0.4 - 0.1		
FP-FLOOD PLAN		C-CLAY			
		SC-SANDY CLAY			

STRUCTURE  
 SG-SINGLE GRAIN  
 M-MASSIVE  
 CR-CRUMB  
 GR-GRANULAR  
 SBK-SUBANGULAR BLOCKY  
 ABK-ANGULAR BLOCKY  
 PL-PLATY  
 PR-PRISMATIC

MINERALOGY  
 SLIGHTLY EXPANSIVE  
 EXPANSIVE

Show profile locations and other site features (dimensions, reference or benchmark, and North).

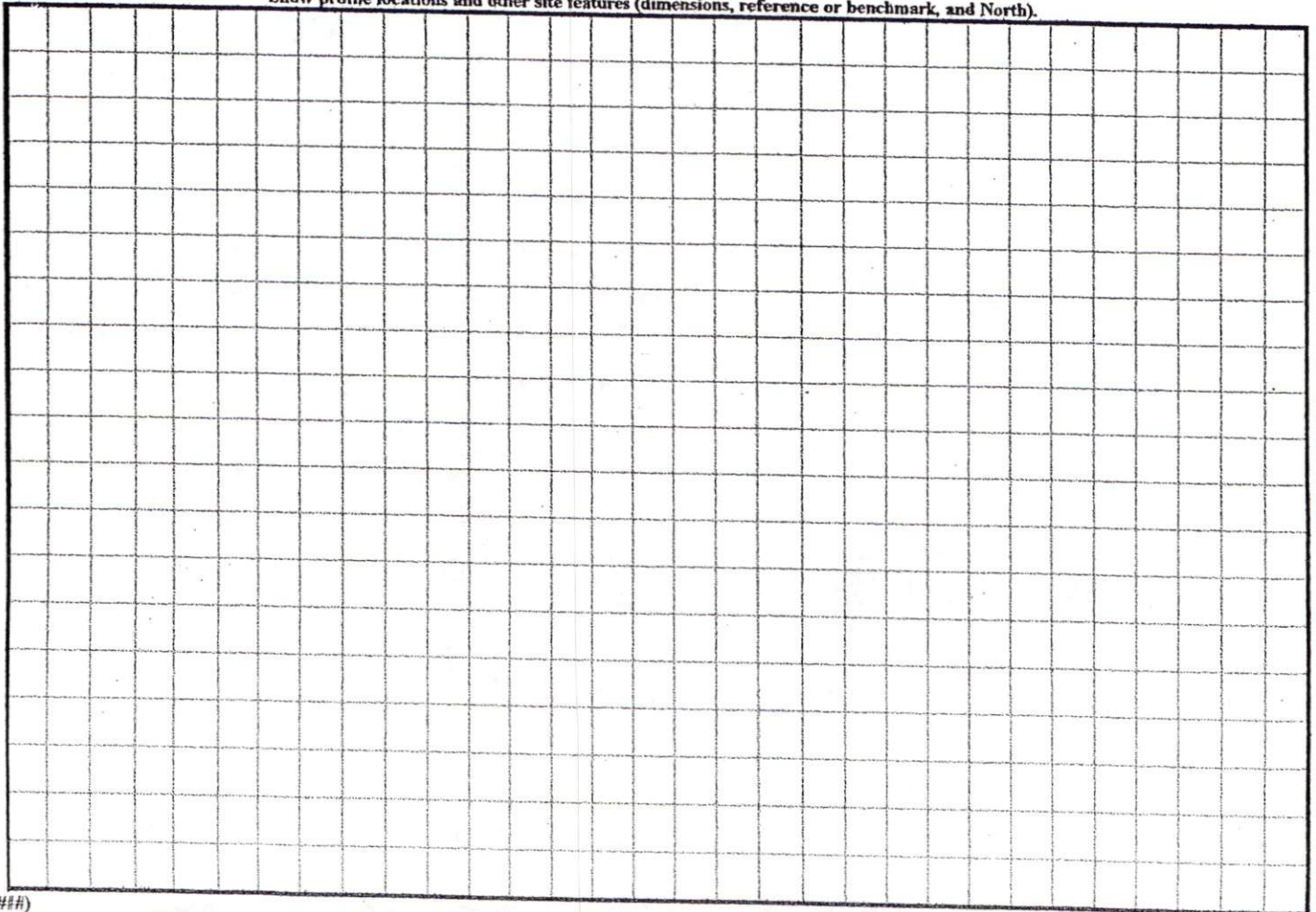

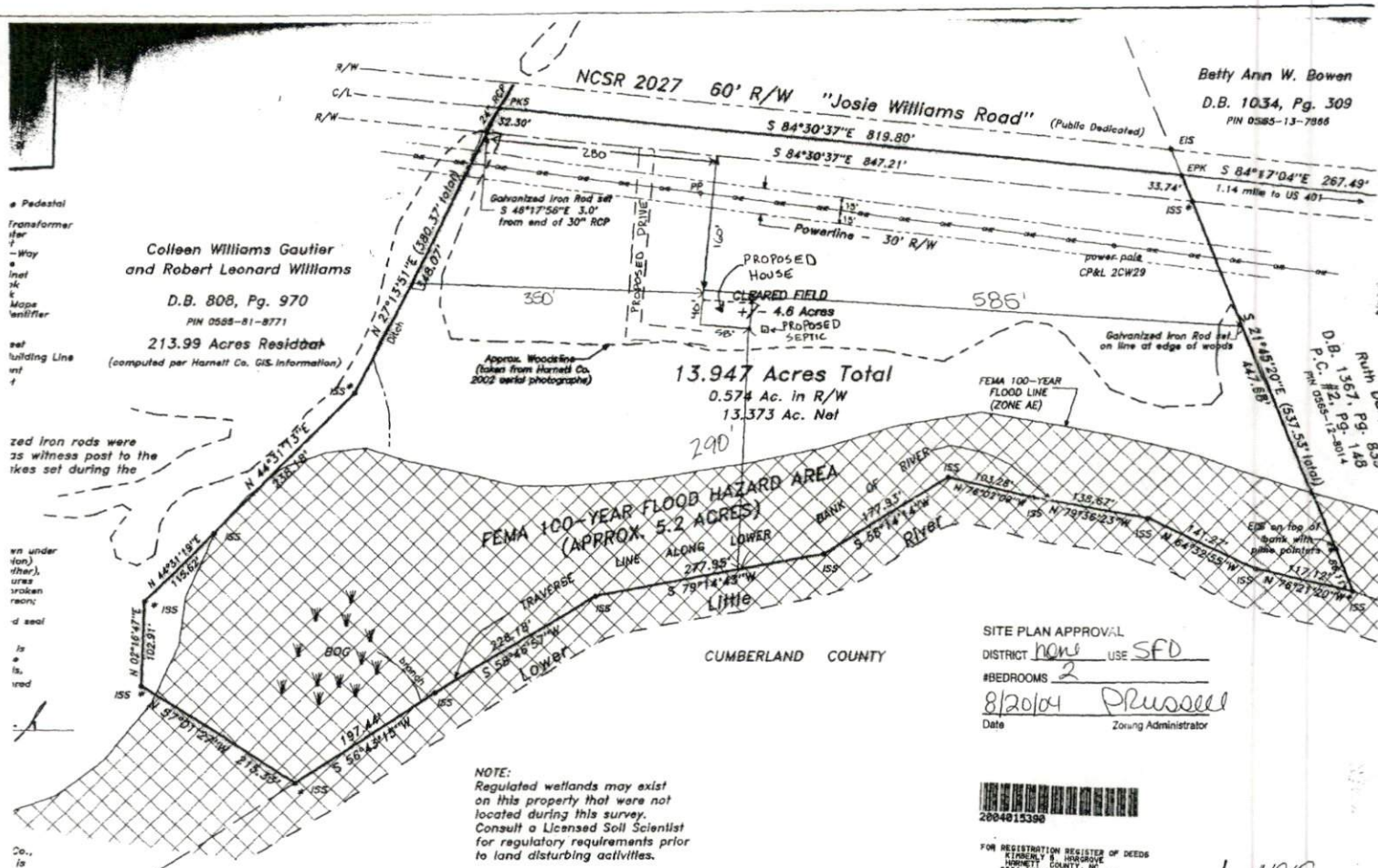

Betty Ann W. Bowen  
 D.B. 1034, Pg. 309  
 PIN 0585-13-7886

Colleen Williams Gautier  
 and Robert Leonard Williams  
 D.B. 808, Pg. 970  
 PIN 0585-81-9771  
 213.99 Acres Residat  
 (computed per Harnett Co. GIS information)

13.947 Acres Total  
 0.574 Ac. in R/W  
 13.373 Ac. Net

FEMA 100-YEAR FLOOD HAZARD AREA  
 (APPROX. 5.2 ACRES)

- Pedestal
- Transformer
- Way
- Inset
- Sk
- Edge
- Well

zed iron rods were  
 as witness post to the  
 lines set during the

wn under  
 (ton),  
 (ther),  
 ured  
 broken  
 rears;  
 d seal

is  
 is  
 vrad

Co.,  
 is

SITE PLAN APPROVAL  
 DISTRICT new USE SFD  
 #BEDROOMS 2  
 8/20/04 Prussell  
 Date Zoning Administrator



FOR REGISTRATION REGISTER OF DEEDS  
 KIMBERLY S. HARGROVE  
 HARNETT COUNTY, NC  
 2004 AUG 18 09:42:14 AM  
 BK.2004 PG.888-889 FEE:\$21.00

1=100

CERTIFICATION OF OWNERSHIP AND CONSENT

NOTE:  
 Regulated wetlands may exist  
 on this property that were not  
 located during this survey.  
 Consult a Licensed Soil Scientist  
 for regulatory requirements prior  
 to land disturbing activities.