

HTE 045-10132

HARNETT COUNTY HEALTH DEPARTMENT

20900

IMPROVEMENT PERMIT

Be it ordained by the Harnett County Board of Health as follows: Section III, Item B. "No Person shall begin construction of any building at which a septic tank system is to be used for disposal of sewage without first obtaining a written permit from the Harnett County Health Department."

Name: (owner) Danny Norris New Installation Septic Tank
Property Location: SR# 1741 Repairs Nitrification Line

Subdivision Highland Forest Lot # 83

Tax ID # _____ Quadrant # _____

Number of Bedrooms Proposed: 3 (54x40) Lot Size: .39 AC

Basement with Plumbing: Garage:

Water Supply: Well Public Community

Distance From Well: 50 ft.

Following is the minimum specifications for sewage disposal system on above captioned property. Subject to final approval.

Type of system: Conventional Other 25% Reduction SYSTEM

Size of tank: Septic Tank: 1000 gallons Pump Tank: _____ gallons

Subsurface Drainage Field No. of ditches 1 exact length of each ditch 150 ft. width of ditches 3 ft. depth of ditches 18.24 in.

French Drain Required: _____ Linear feet of 25% Reduction system

Date: 08-25-04

This permit is subject to revocation if site plans or intended use change.

Signed: Joe Waters
Environmental Health Specialist

*STUB out Plumbing shallow
MAINTAIN all set Backs
Meet on site*

*Keep Drain Lines
15' from Top of Ditch*

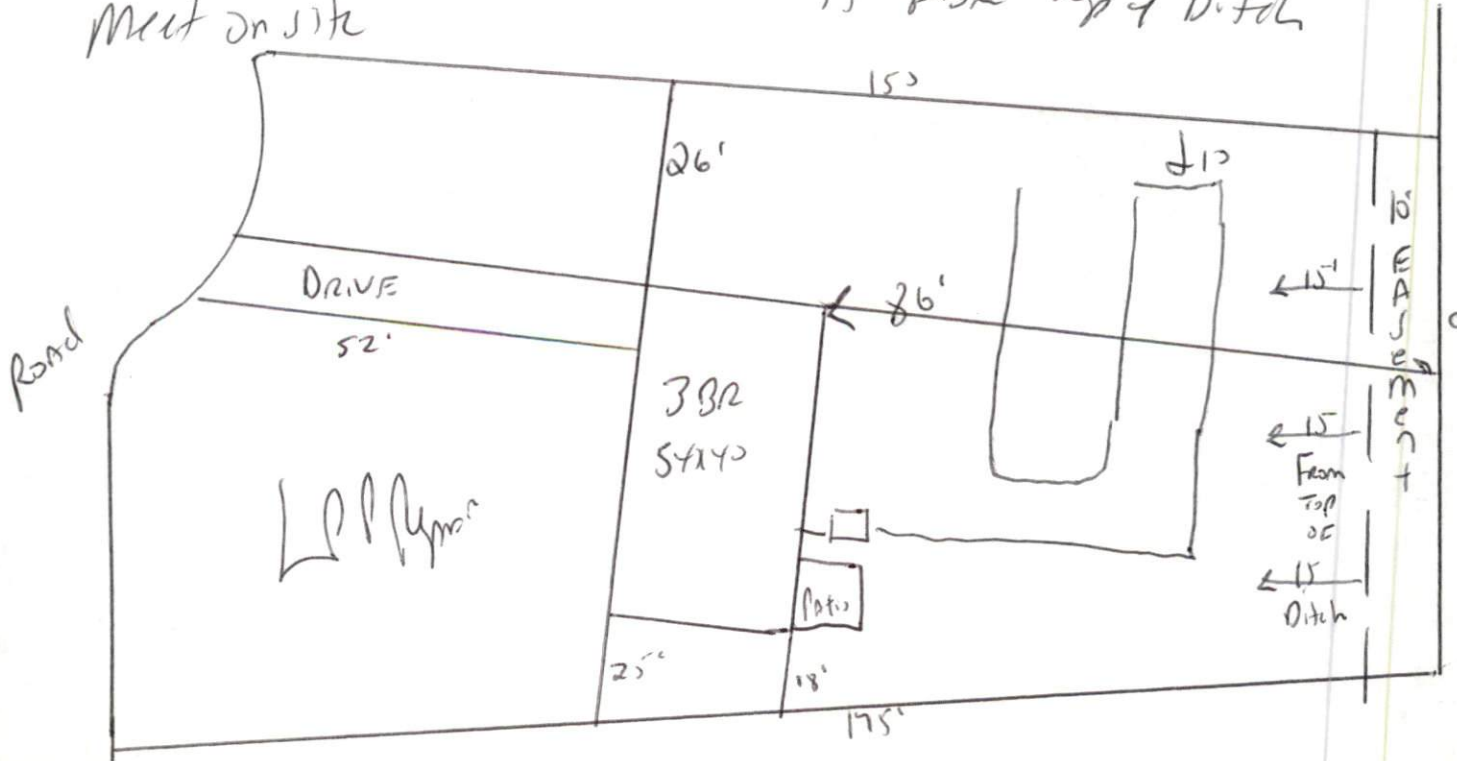

HARNETT COUNTY DEPARTMENT OF PUBLIC HEALTH
AUTHORIZATION TO CONSTRUCT

Authorization is hereby given to construct a wastewater system to the specifications described by Harnett County Department of Public Health, Improvement Permit # 20900. This authorization shall be valid for a period not to exceed five (5) years from the date of issuance. *This authorization will be invalid if ownership, site plans, or intended use change.*

Name Danny Norris Telephone # _____

Address _____

Property Location SR# 1141

Subdivision Highland Forest Lot # 72 # Bedrooms Proposed 3 (54x40) Road Name B910 Lot Size _____

TYPE OF SYSTEM

New Installation [] Repair [] Septic Tank [] Nitrification Lines

[] Conventional [x] Other 2 1/2 Reduc

[] Basement [] With Plumbing [] Without Plumbing

Water Supply: [] Well [x] Public Water Supply Minimum Well Setback: 50 Ft.

Septic Tank 1000 gal Pump Chamber _____ gal

NITRIFICATION FIELD SPECIFICATIONS

Number of fields 1 # of lines per field 1 Length of lines 150 Ft.

Width of ditches 3 ft. Depth of ditches 18-24 inches

French Drain: Linear feet required _____ Depth of gravel _____

No wastewater system shall be covered or placed into use by any person until an inspection by the Harnett County Health Department has determined that the system has been installed according to the conditions of the Improvement Permit and that a valid Operations Permit has been issued.

Signature of Authorized Agent for Harnett County Joe West RS

Date 08-25-04