

HTE 045-10119

IMPROVEMENT PERMIT

Be it ordained by the Harnett County Board of Health as follows: Section III, Item B. "No Person shall begin construction of any building at which a septic tank system is to be used for disposal of sewage without first obtaining a written permit from the Harnett County Health Department."

Name: (owner) Danny Norris New Installation Septic Tank
Property Location: SR# 1141 Repairs Nitrification Line

Subdivision Highland Forest Lot # 80

Tax ID # _____ Quadrant # _____

Number of Bedrooms Proposed: 3 (44x41) Lot Size: .35 AC

Basement with Plumbing: Garage:

Water Supply: Well Public Community

Distance From Well: 50 ft.

Following is the minimum specifications for sewage disposal system on above captioned property. Subject to final approval.

Type of system: Conventional Other 25% Reduction SYSTEM

Size of tank: Septic Tank: 1000 gallons Pump Tank: _____ gallons

Subsurface Drainage Field No. of ditches 1 exact length of each ditch 150 ft. width of ditches 3 ft. depth of ditches 18-30 in.

French Drain Required: _____ Linear feet of 25% Reduction SYSTEM
Date: 08-19-04

This permit is subject to revocation if site plans or intended use change.
Signed: Jo L. Warr
Environmental Health Specialist

STUB out Plumber
Shallow maintain
All set Back
Keep
Main Lines 15'
From Top of Ditch
Back
Meet on site

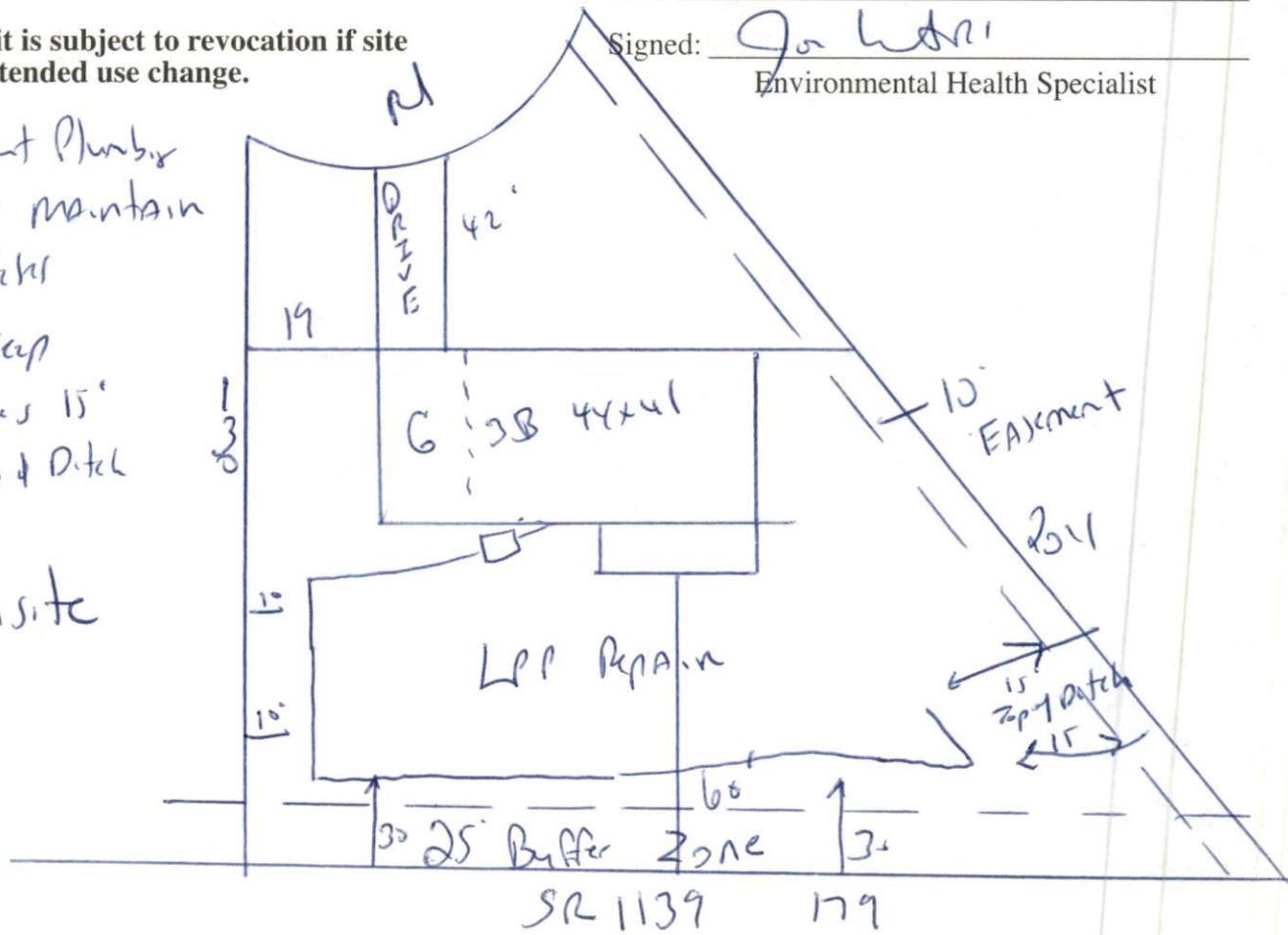

SR 1139 179

HARNETT COUNTY DEPARTMENT OF PUBLIC HEALTH
AUTHORIZATION TO CONSTRUCT

Authorization is hereby given to construct a wastewater system to the specifications described by Harnett County Department of Public Health, Improvement Permit # 20891. This authorization shall be valid for a period not to exceed five (5) years from the date of issuance. *This authorization will be invalid if ownership, site plans, or intended use change.*

Name Danny Morris Telephone # _____

Address _____

Property Location SR# 1141

Subdivision High Land Forest Lot # 80 # Bedrooms Proposed 3 (44x41) Road Name 35A Lot Size _____

TYPE OF SYSTEM

- New Installation Repair Septic Tank Nitrification Lines
 Conventional Other 25% Reduction
 Basement With Plumbing Without Plumbing

Water Supply: Well Public Water Supply Minimum Well Setback: 50 Ft.
Septic Tank 1000 gal Pump Chamber _____ gal

NITRIFICATION FIELD SPECIFICATIONS

Number of fields 1 # of lines per field 1 Length of lines 150 Ft.
Width of ditches 3 ft. Depth of ditches 1930 inches of 25% Reduction SYSTEM
French Drain: Linear feet required _____ Depth of gravel _____

No wastewater system shall be covered or placed into use by any person until an inspection by the Harnett County Health Department has determined that the system has been installed according to the conditions of the Improvement Permit and that a valid Operations Permit has been issued.

Signature of Authorized Agent for Harnett County Joe West RS Date 08-19-04