

HARNETT COUNTY HEALTH DEPARTMENT

HTE 04-5-10116R

IMPROVEMENT PERMIT

21341

Be it ordained by the Harnett County Board of Health as follows: Section III, Item B. "No Person shall begin construction of any building at which a septic tank system is to be used for disposal of sewage without first obtaining a written permit from the Harnett County Health Department."

Name: (owner) Danny Norris New Installation Septic Tank
Property Location: SR# 1141 Repairs Nitrification Line

Subdivision Highland Forest Lot # 47

Tax ID # _____ Quadrant # _____

Number of Bedrooms Proposed: 3 (50x37) Lot Size: 0.36 Ac

Basement with Plumbing: Garage:

Water Supply: Well Public Community

Distance From Well: 50 ft.

Following is the minimum specifications for sewage disposal system on above captioned property. Subject to final approval.

Type of system: Conventional Other 2' wide chamber

Size of tank: Septic Tank: 1000 gallons Pump Tank: _____ gallons

Subsurface Drainage Field No. of ditches 1 exact length of each ditch 200 ft. width of ditches 2 ft. depth of ditches 18 1/2 in.

French Drain Required: _____ Linear feet of 2' wide chamber

Date: 10-13-04

This permit is subject to revocation if site plans or intended use change. Signed: [Signature] Environmental Health Specialist

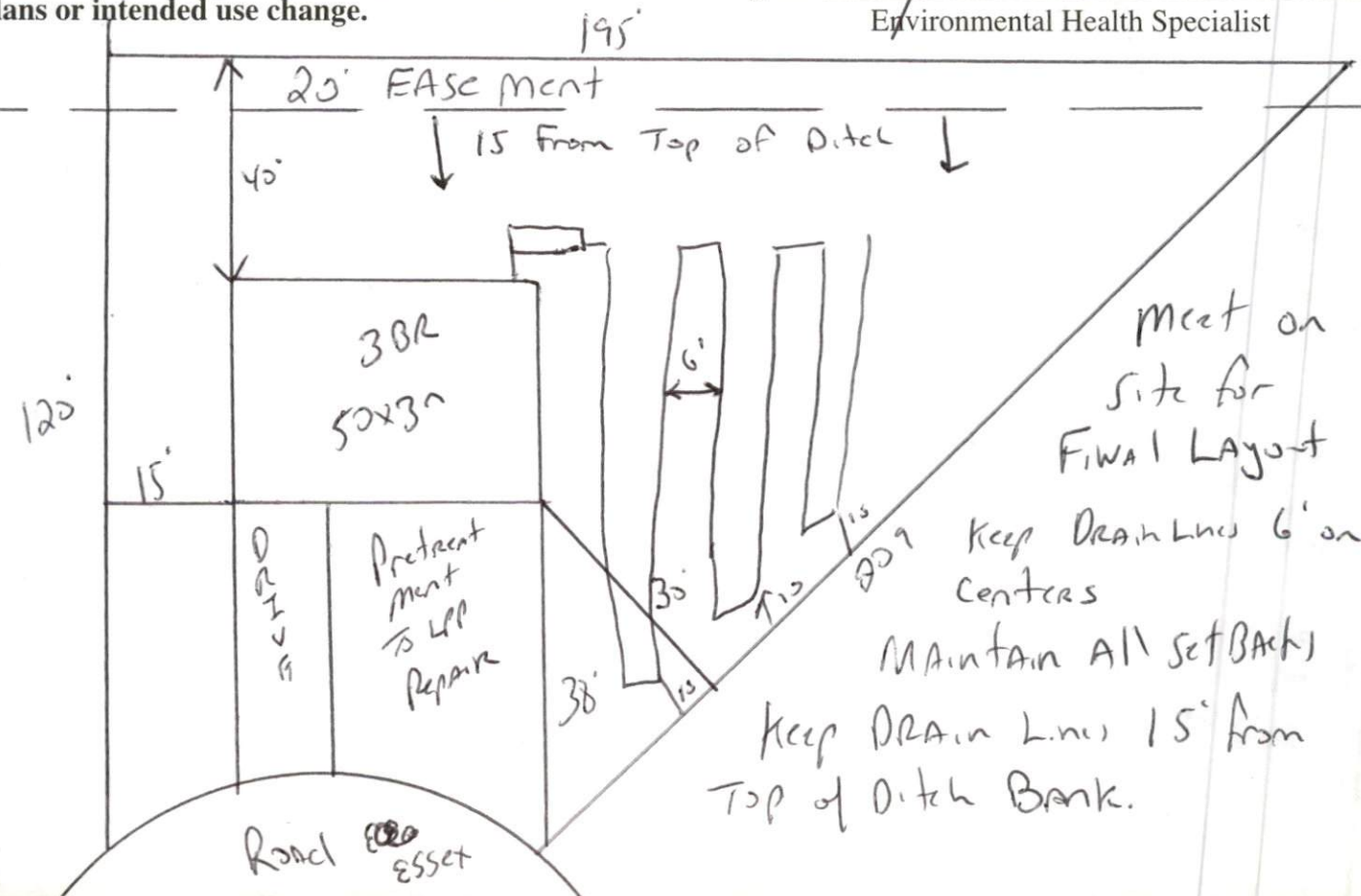

DEPARTMENT OF PUBLIC HEALTH
AUTHORIZATION TO CONSTRUCT

Authorization is hereby give... construct a wastewater system to the specifications described by Harnett County Department of Public Health, Improvement Permit # 21341. This authorization shall be valid for a period not to exceed five (5) years from the date of issuance. *This authorization will be invalid if ownership, site plans, or intended use change.*

Name Danny Norris Telephone # _____

Address 1141

Property Location SR# Highland Forest Lot # 47 Road Name 36Ac
Subdivision Highland Forest Lot # 47 # Bedrooms Proposed 3(50x37) Lot Size 36Ac

TYPE OF SYSTEM

- New Installation Repair Septic Tank Nitrification Lines
- Conventional Other 2' wide chamber
- Basement With Plumbing Without Plumbing

Water Supply: Well Public Water Supply Minimum Well Setback: 50 Ft.
Septic Tank 1000 gal Pump Chamber _____ gal

NITRIFICATION FIELD SPECIFICATIONS

Number of fields 1 # of lines per field 1 Length of lines 200 Ft.
Width of ditches 2 ft. Depth of ditches 18-24 inches 2' wide chamber
French Drain: Linear feet required _____ Depth of gravel _____

No wastewater system shall be covered or placed into use by any person until an inspection by the Harnett County Health Department has determined that the system has been installed according to the conditions of the Improvement Permit and that a valid Operations Permit has been issued.

Signature of Authorized Agent for Harnett County Joe West RS Date 10-13-04