

Initial Application Date: 8-4-04

Application # 04-50010059

COUNTY OF HARNETT LAND USE APPLICATION

Central Permitting 102 E. Front Street, Lillington, NC 27546

Phone: (910) 893-4759

Fax: (910) 893-2793

LANDOWNER: Bobby Byrd Mailing Address: 8652 US 421 S.
 City: Ferris State: NC Zip: 28339 Phone #: 910-897-8889
 APPLICANT: William Becker Mailing Address: P.O. Box 55
 City: St Pauls State: NC Zip: 28384 Phone #: 910-268-2700

PROPERTY LOCATION: SR #: _____ SR Name: _____
 Address: _____
 Parcel: 07 0588 0140 21 PIN: 0598-13-3889.000
 Zoning: RA30 Subdivision: Myrtle Wood Lot #: 4 Lot Size: 1 acre
 Flood Plain: X Panel: 0111 Watershed: NA Deed Book/Page: 681/305 Plat Book/Page: 99/646
 DIRECTIONS TO THE PROPERTY FROM LILLINGTON: 421 S. TO MYRTLE WOOD T.L. front.
LEFT GREEN FOREST Rd.

PROPOSED USE:
 Sg. Family Dwelling (Size 50 x 50) # of Bedrooms 4 # Baths 2 1/2 Basement (w/wo bath) Garage _____ Deck _____
 Multi-Family Dwelling No. Units _____ No. Bedrooms/Unit _____
 Manufactured Home (Size _____ x _____) # of Bedrooms _____ Garage _____ Deck _____
 Number of persons per household 2
 Business Sq. Ft. Retail Space _____ Type _____
 Industry Sq. Ft. _____ Type _____
 Church Seating Capacity _____ Kitchen _____
 Home Occupation (Size _____ x _____) # Rooms _____ Use _____
 Additional Information: _____
 Accessory Building (Size _____ x _____) Use _____
 Addition to Existing Building (Size _____ x _____) Use _____
 Other _____

Additional Information: _____
 Water Supply: County Well (No. dwellings _____) Other _____
 Sewage Supply: New Septic Tank Existing Septic Tank County Sewer Other _____
 Erosion & Sedimentation Control Plan Required? YES NO
 Property owner of this tract of land own land that contains a manufactured home w/in five hundred feet (500') of tract listed above? YES NO
 Structures on this tract of land: Single family dwellings _____ Manufactured homes 1 Other (specify) _____

Required Residential Property Line Setbacks:	Minimum	Actual
Front	35	<u>60</u>
Rear	25	<u>120</u>
Side	10	<u>40/35</u>
Corner	20	_____
Nearest Building	10	<u>30</u>

If permits are granted I agree to conform to all ordinances and the laws of the State of North Carolina regulating such work and the specifications or plans submitted. I hereby swear that the foregoing statements are accurate and correct to the best of my knowledge.

William Becker _____ 8-4-04 _____
 Signature of Owner or Owner's Agent Date

This application expires 6 months from the initial date if no permits have been issued

A RECORDED SURVEY PLAT AND RECORDED DEED ARE REQUIRED WHEN APPLYING FOR A LAND USE APPLICATION

275 8/5 N

SITE PLAN APPROVAL
DISTRICT BA30 USE SFD
#BEDROOMS 4
E-4-01 DR
ZONING ADMINISTRATOR

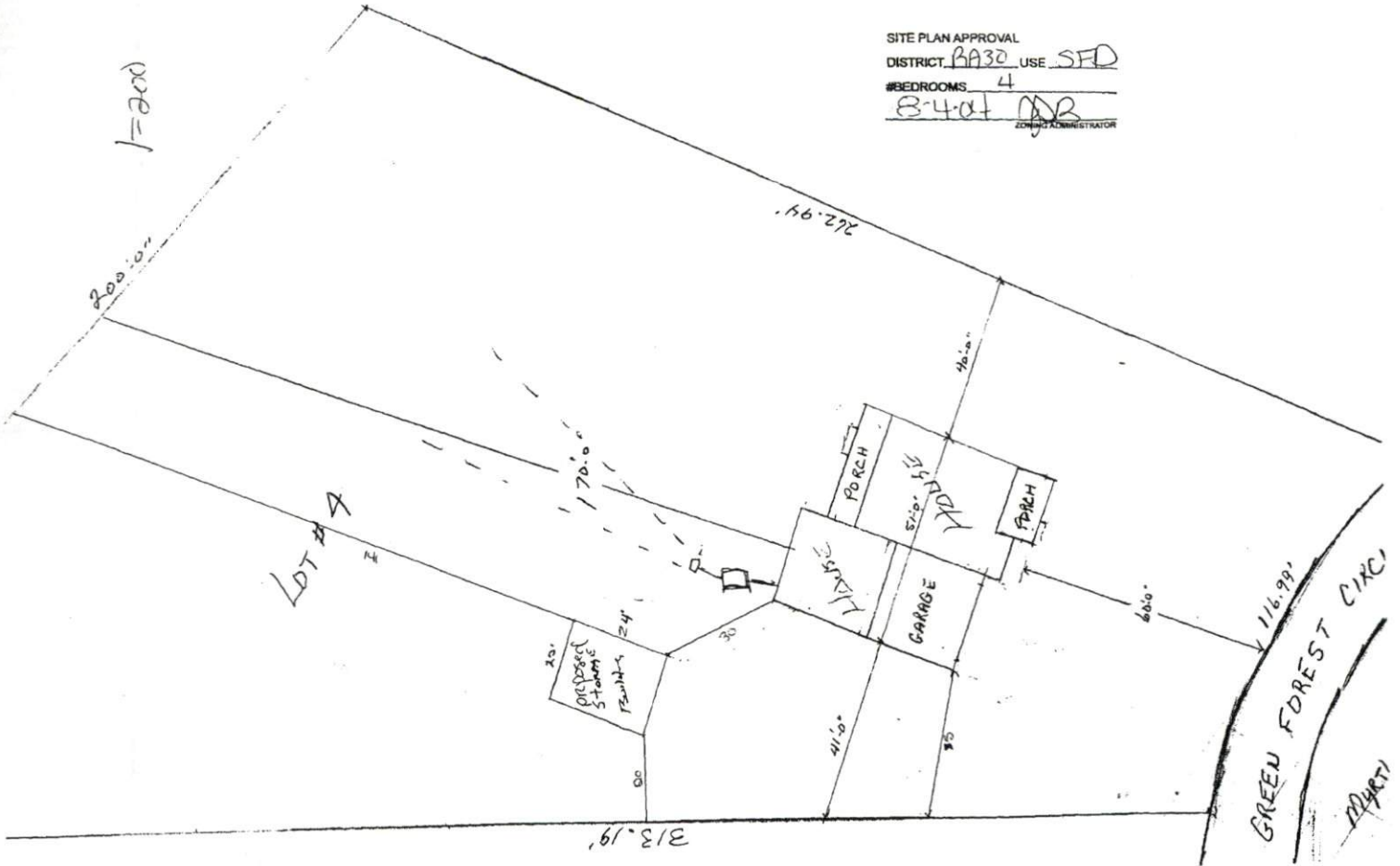

Harnett County Planning Department
Central Permitting
PO Box 65, Lillington, NC 27546
910-893-4759

10039

In order to provide the best customer service, Central Permitting staff compiled a list of procedures that helps to ensure successful permitting processes. Please follow steps necessary to expedite your plans.

Environmental Health New Septic Systems Test

- Place "property flags" in each corner of lot: All property lines must be clearly flagged approximately every 50 feet between corners.
- Place "house corner flags" at each corner of where the house/manufactured home will sit. Use additional flagging to outline driveways, garages, decks, out buildings, swimming pools, etc.
- Place flags at locations as developed on site plan by Customer Service Technician and you.
- Place Environmental Health "orange" card in location that is easily viewed from road.
- If property is thickly wooded, Environmental Health requires that you clean out the undergrowth to allow the soil evaluation to be performed. Inspectors should be able to walk freely around site. *No grading of property should be done.*
- After preparing proposed site telephone Environmental Health @ 893-7547 for questions on soil evaluation and confirmation number. Environmental Health will not begin soil evaluations until you call for confirmation number. Environmental Health is the source for all matters concerning testing and scheduling once application is completed at Central Permitting. Please be prepared to answer the following - *applicant name, physical property location and last four digits of application number.*

Environmental Health Existing Tank Inspections

- Place Environmental Health "orange" card in location that is easily viewed from road.
- Prepare for inspection by removing soil over door as diagram indicates. Loosen trap door cover.
- After preparing trapdoor call Environmental Health @ 893-7547 for confirmation number. Please be prepared to answer the following - *The applicant's name, physical property location and the last four digits of your application number.*

Fire Marshal Inspections

- Call Fire Marshal's office @ 893-7580 for all inspections.
- Prior to requesting final Building Inspection call Fire Marshal's office @ 893-7580 for inspection.
- Pick up Fire Marshal's letter and place on job site until work is completed.

Public Utilities

- Please stake with "orange" tape/name thirty feet (30) from the center of the road at the location you wish to have water tap installed.
- Allow four to six weeks after application for water/sewer taps. Call Utilities at 893-7575 for technical assistance.

Building Inspections

- Call Building Inspections @ 893-7527 to request any inspection.
- For new housing/set up permits ensure you meet E 911 / Addressing prior to calling for final inspection.

E911 Addressing

- Address numbers must be mounted on the house, 3 inches high (5" for commercial).
- Numbers must be a contrasting color from house, must be clearly visible night and day.
- At entrance of driveway if home is 100 ft or more from road, or if mailbox is on opposite side of road.
- Call E911 Addressing @ 814-2038 for any questions.

Applicant Signature: _____

W. L. B. H.

Date _____

8-4-04