



COMMENTS: \_\_\_\_\_  
 \_\_\_\_\_  
 \_\_\_\_\_

<u>LANDSCAPE POSITIONS</u>	<u>GROUP</u>	<u>TEXTURES</u>	<u>.1955 LTAR</u>	<u>CONSISTENCE MOIST</u>	<u>WET</u>
R-RIDGE	I	S-SAND	1.2 - 0.8	VFR-VERY FRIABLE FR-FRIABLE FI-FIRM VFI-VERY FIRM EFI-EXTREMELY FIRM	NS-NON-STICKY SS-SLIGHTLY STICKY S-STICKY VS-VERY STICKY NP-NON-PLASTIC SP-SLIGHTLY STICKY P-PLASTIC VP-VERY PLASTIC
S-SHOULDER SLOPE		LS-LOAMY SAND			
L-LINEAR SLOPE	II	SL-SANDY LOAM	0.8 - 0.6		
FS-FOOT SLOPE		L-LOAM			
N-NOSE SLOPE	III	SI-SILT-	0.6 - 0.3		
H-HEAD SLOPE		SIL-SILT LOAM			
CC-CONCLAVE SLOPE		CL-CLAY LOAM			
CV-CONVEX SLOPE		SCL-SANDY CLAY LOAM			
T-TERRACE		SICL-SILTY CLAY LOAM			
FP-FLOOD PLAN	IV	SIC-SILTY CLAY	0.4 - 0.1		
		C-CLAY			
		SC-SANDY CLAY			

STRUCTURE  
 SG-SINGLE GRAIN  
 M-MASSIVE  
 CR-CRUMB  
 GR-GRANULAR  
 SBK-SUBANGULAR BLOCKY  
 ABK-ANGULAR BLOCKY  
 PL-PLATY  
 PR-PRISMATIC

MINERALOGY  
 SLIGHTLY EXPANSIVE  
 EXPANSIVE

Show profile locations and other site features (dimensions, reference or benchmark, and North).

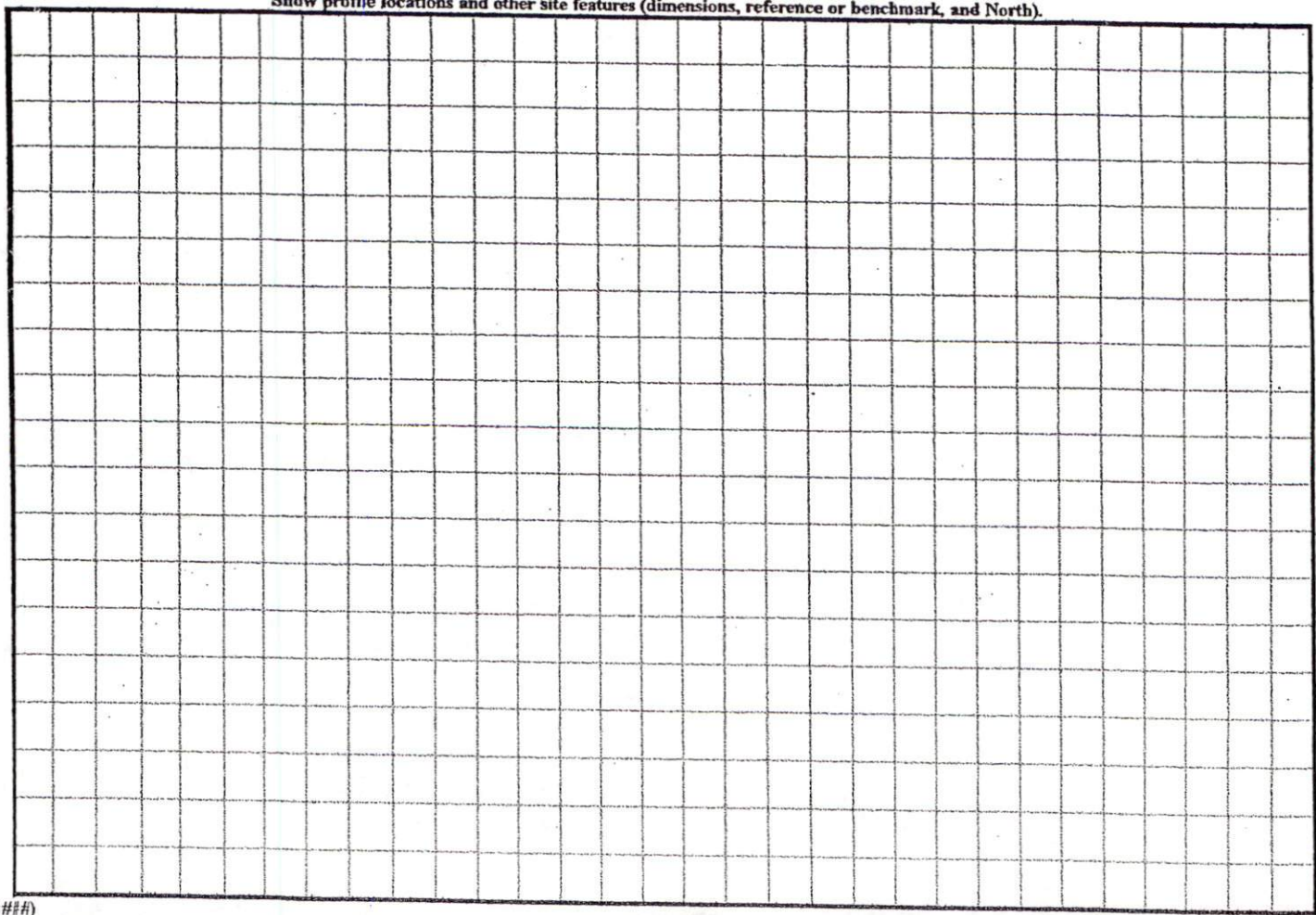



preliminary - not for recordation,  
conveyances, or sales

VICINITY MAP

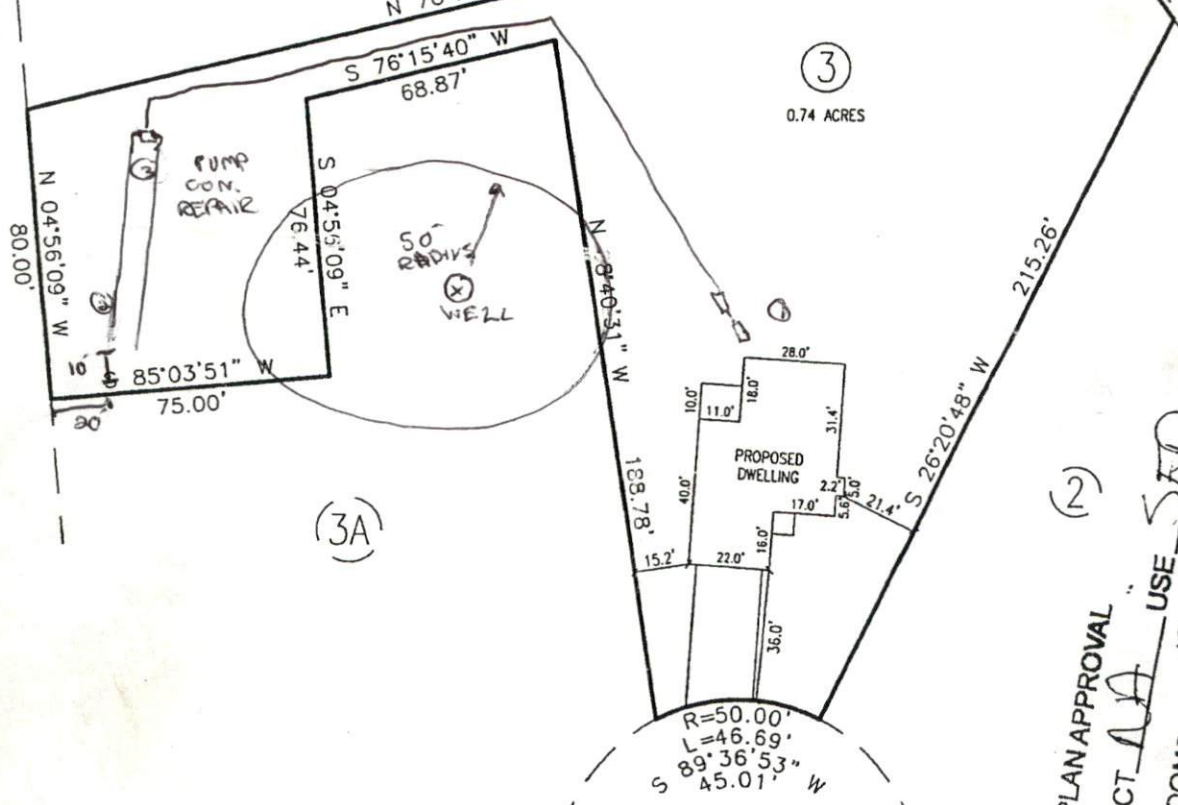

NORTH REF.  
P.C.F. SL. 411B

(2)  
SITE PLAN APPROVAL  
DISTRICT AA USE SFD  
#BEDROOMS 3  
7-30-04  
ZONING ADMINISTRATOR

SLASH CIRCLE  
50' R/W

BEING ALL OF LOT 3, THE PINES, SECTION THREE, PLAT CABINET F, SLIDE 550C, HARNETT COUNTY REGISTRY

PLOTPLAN PREPARED FOR  
**Wellons Realty, Inc.**

STEWARTS CREEK TOWNSHIP HARNETT CO.  
NORTH CAROLINA

SCALE: 1" = 50'  
JULY 27TH, 2004

I, Ronnie E. Jordan, Professional Land Surveyor  
No. 2556, certify that this plot is a survey  
of an existing parcel or parcels of land.

NOTE: AREA BY COORDINATE COMPUTATION

I, Ronnie E. Jordan certify that this plot was drawn under my supervision from an actual survey made under my supervision (Deed description recorded in Book PC-F, Page 411B, etc.) (other); that the boundaries not surveyed are clearly indicated as drawn from information found in Book PC-F, Page 411B. That the ratio

North Carolina, Sampson County

I, A Notary Public of the county and state aforesaid, certify that Ronnie E. Jordan, a Professional Land Surveyor, personally appeared before me this day and acknowledged the execution of the foregoing instrument. Witness my hand and official stamp of seal, this 27th day