

**SOIL/SITE EVALUATION
 for ON-SITE WASTEWATER SYSTEM**

Owner: **K.P.**

Applicant:

Address:

Date Evaluated:

Proposed Facility: **3BR**

Design Flow (.1949): **360**

Property Size:

Location of Site: **HF**

Property Recorded:

Water Supply: Public Individual Well Spring Other
 Evaluation Method: Auger Boring Pit Cut
 Type of Wastewater: Sewage Industrial Process Mixed

Profile #	.1940 Landscape Position/Slope%	Horizon Depth (IN.)	SOIL MORPHOLOGY .1941		OTHER PROFILE FACTORS				Profile Class & LTAR
			.1941 Structure/Texture	.1941 Consistence Mineralogy	.1942 Soil Wetness/Color	.1943 Soil Depth (IN.)	.1956 Sapro Class	.1944 Restr Horiz	
1		0-24	LS	FR/6A	10YR 8/6				
		24-48	SL	FR 6A	10YR 6/6	4Y			
2		0-24	LS	FR/6A	10YR 8/6				
		24-48	SL	FR/6A	10YR 6/6	4Y			
3		0-24	LS	FR/6A	10YR 8/6				
		24-48	SL	FR/6A	10YR 6/6	4Y			
4		0-24	LS	FR/6A	10YR 8/6				
		24-48	SL	FR/6A	10YR 6/6	4Y			
5		0-36	LS	FR/6A	10YR 8/6				
		36-48	SL	FR/6A	10YR 6/6	4Y			
6		0-36	LS	FR/6A	10YR 8/6				
		36-48	SL	FR/6A	10YR 6/6	4Y			
7		0-36	LS	FR/6A	10YR 8/6				
		36-48	SL	FR/6A	10YR 6/6	4Y			

Description	Initial System	Repair System
Available Space (.1945)		
System Type(s)	Septic	LPO
Site LTAR	.6	.3

Other Factors (.1946): _____
 Site Classification (.1948): _____
 Evaluated By: *J. [Signature]*
 Others Present: *Holes by Kent*

COMMENTS: _____

<u>LANDSCAPE POSITIONS</u>	<u>GROUP</u>	<u>TEXTURES</u>	<u>.1955 LTAR</u>	<u>CONSISTENCE MOIST</u>	<u>WET</u>
R-RIDGE	I	S-SAND	1.2 - 0.8	VFR-VERY FRIABLE	NS-NON-STICKY
S-SHOULDER SLOPE		LS-LOAMY SAND			
L-LINEAR SLOPE	II	SL-SANDY LOAM	0.8 - 0.6	FR-FRIABLE	SS-SLIGHTLY STICKY
FS-FOOT SLOPE		L-LOAM			
N-NOSE SLOPE	III	SI-SILT-	0.6 - 0.3	FI-FIRM	S-STICKY
H-HEAD SLOPE		SIL-SILT LOAM			
CC-CONCLAVE SLOPE	IV	CL-CLAY LOAM	0.4 - 0.1	VFI-VERY FIRM	VS-VERY STICKY
CV-CONVEX SLOPE		SCL-SANDY CLAY LOAM			
T-TERRACE		SIC-SILTY CLAY		EFI-EXTREMELY FIRM	NP-NON-PLASTIC
FP-FLOOD PLAN		C-CLAY			SP-SLIGHTLY STICKY
		SC-SANDY CLAY			P-PLASTIC
					VP-VERY PLASTIC

STRUCTURE
 SG-SINGLE GRAIN
 M-MASSIVE
 CR-CRUMB
 GR-GRANULAR
 SBK-SUBANGULAR BLOCKY
 ABK-ANGULAR BLOCKY
 PL-PLATY
 PR-PRISMATIC

MINERALOGY
 SLIGHTLY EXPANSIVE
 EXPANSIVE

Show profile locations and other site features (dimensions, reference or benchmark, and North).

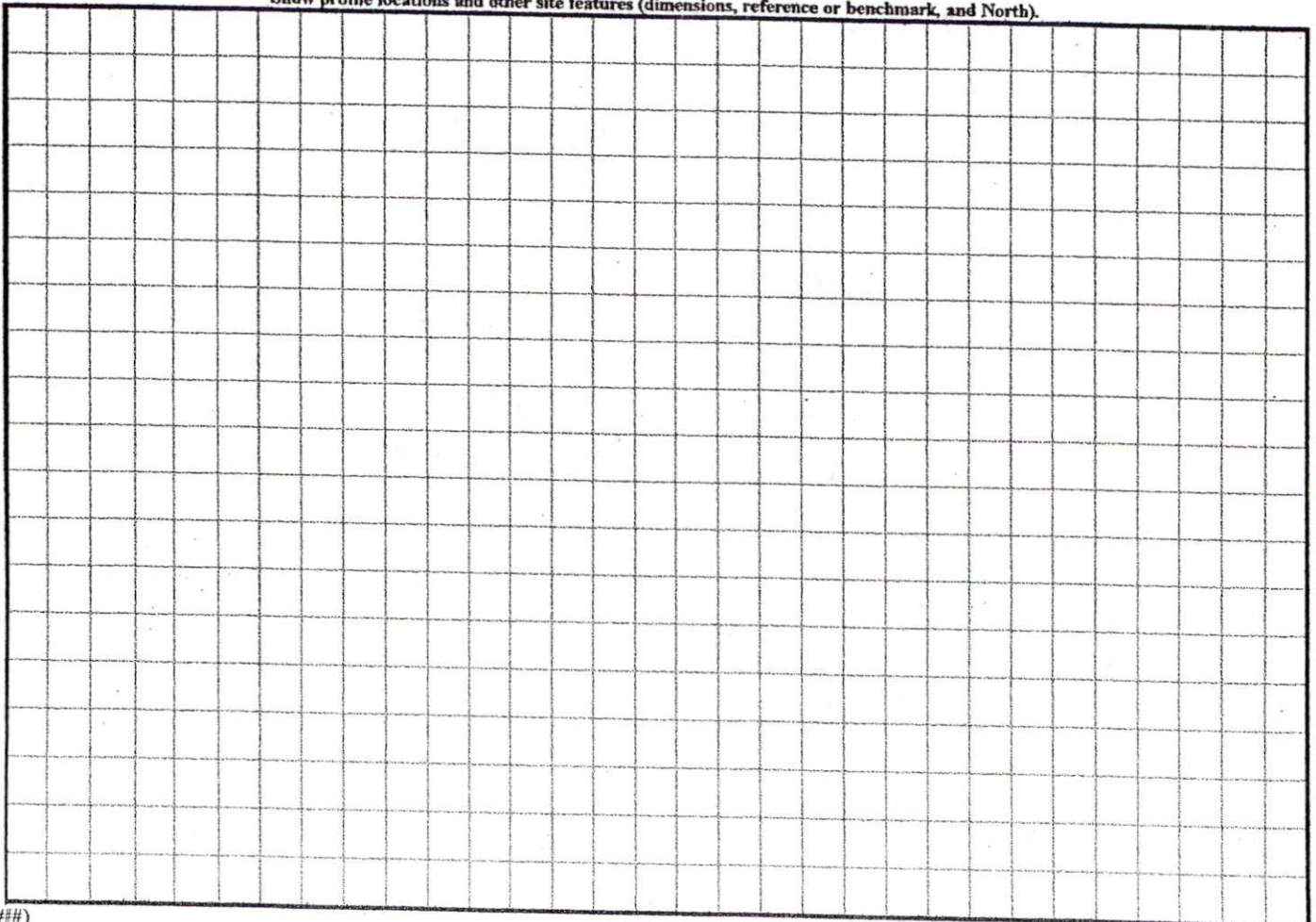

SITE PLAN APPROVAL

DISTRICT RAZOR USE SFD

#BEDROOMS 3

Date 7/29/04 PRussell
Zoning Administrator

1" = 30'

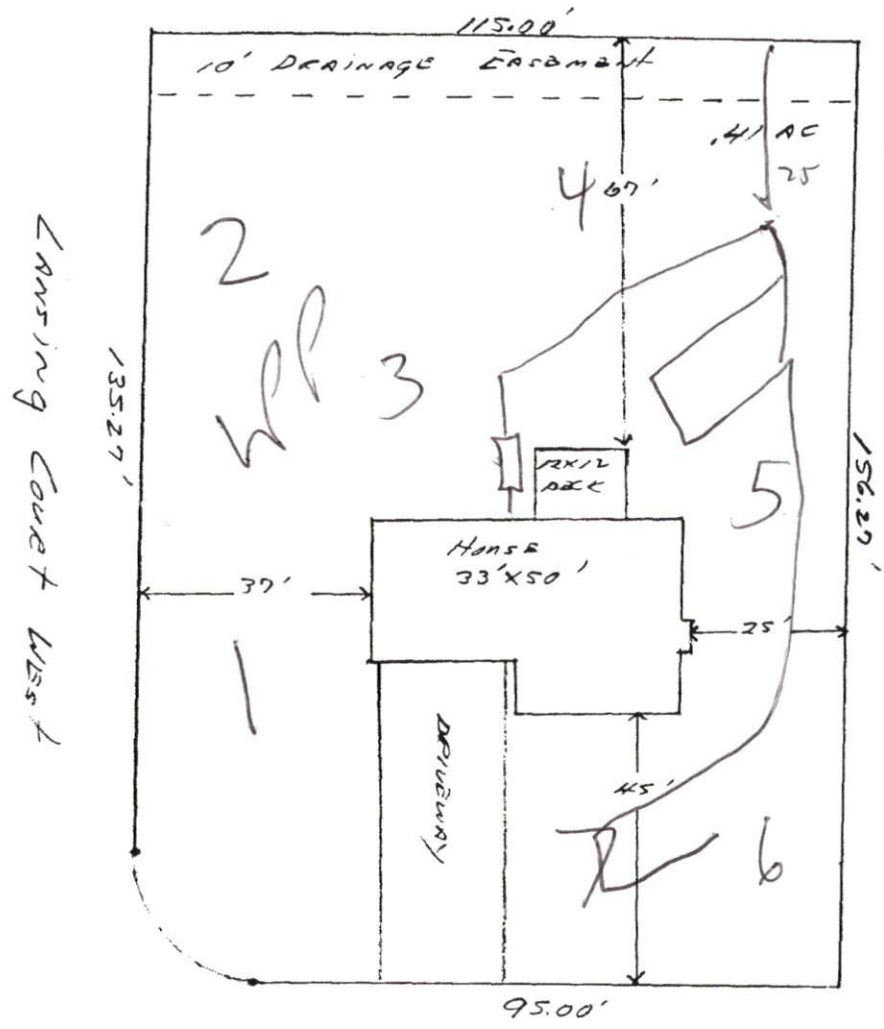

Highland Forest Dr.
Lot # 39

1 X 200
CONV

Wm Kent Pierce Inc.
(The Walton III Plan)