

**SOIL/SITE EVALUATION
 for ON-SITE WASTEWATER SYSTEM**

Owner: _____ Applicant: _____
 Address: _____ Date Evaluated: _____
 Proposed Facility: _____ Design Flow (.1949): _____ Property Size: _____
 Location of Site: _____ Property Recorded: _____
 Water Supply: Public Individual Well Spring Other
 Evaluation Method: Auger Boring Pit Cut
 Type of Wastewater: Sewage Industrial Process Mixed

P R O F I L E #	.1940 Landscape Position/ Slope%	Horizon Depth (IN.)	SOIL MORPHOLOGY .1941		OTHER PROFILE FACTORS				Profile Class & LTAR
			.1941 Structure/ Texture	.1941 Consistence Mineralogy	.1942 Soil Wetness/ Color	.1943 Soil Depth (IN.)	.1956 Sapro Class	.1944 Restr Horiz	
1	L	0-18	SL	FL CLMNSH					.6
		18-48	SCL	FL CLMNSP	48				
2	L	0-12	SL	FL CL NSH					.4
		12-36	SL	FL CL NSP	30				
3	L	0-14	SL	FL CL NSH					.4
		14-36	SCL	FL CL NSP	30				

Description	Initial System	Repair System
Available Space (.1945)	/	/
System Type(s)	/	/
Site LTAR	.4	.4

Other Factors (.1946): _____
 Site Classification (.1948): _____
 Evaluated By: _____
 Others Present: _____

COMMENTS: _____

<u>LANDSCAPE POSITIONS</u>	<u>GROUP</u>	<u>TEXTURES</u>	<u>.1955 LTAR</u>	<u>CONSISTENCE MOIST</u>	<u>WET</u>
R-RIDGE	I	S-SAND	1.2 - 0.8	VFR-VERY FRIABLE	NS-NON-STICKY
S-SHOULDER SLOPE		LS-LOAMY SAND			
L-LINEAR SLOPE	II	SL-SANDY LOAM	0.8 - 0.6	FR-FRIABLE	SS-SLIGHTLY STICKY
FS-FOOT SLOPE		L-LOAM			
N-NOSE SLOPE	III	SI-SILT-	0.6 - 0.3	FI-FIRM	S-STICKY
H-HEAD SLOPE		SIL-SILT LOAM			
CC-CONCLAVE SLOPE		CL-CLAY LOAM			
CV-CONVEX SLOPE		SCL-SANDY CLAY LOAM			
T-TERRACE		SICL-SILTY CLAY LOAM			
FP-FLOOD PLAN	IV	SIC-SILTY CLAY	0.4 - 0.1	EFI-EXTREMELY FIRM	VS-VERY STICKY
		C-CLAY			NP-NON-PLASTIC
		SC-SANDY CLAY			SP-SLIGHTLY STICKY
					P-PLASTIC
					VP-VERY PLASTIC

STRUCTURE

- SG-SINGLE GRAIN
- M-MASSIVE
- CR-CRUMB
- GR-GRANULAR
- SBK-SUBANGULAR BLOCKY
- ABK-ANGULAR BLOCKY
- PL-PLATY
- PR-PRISMATIC

MINERALOGY

- SLIGHTLY EXPANSIVE
- EXPANSIVE

Show profile locations and other site features (dimensions, reference or benchmark, and North).

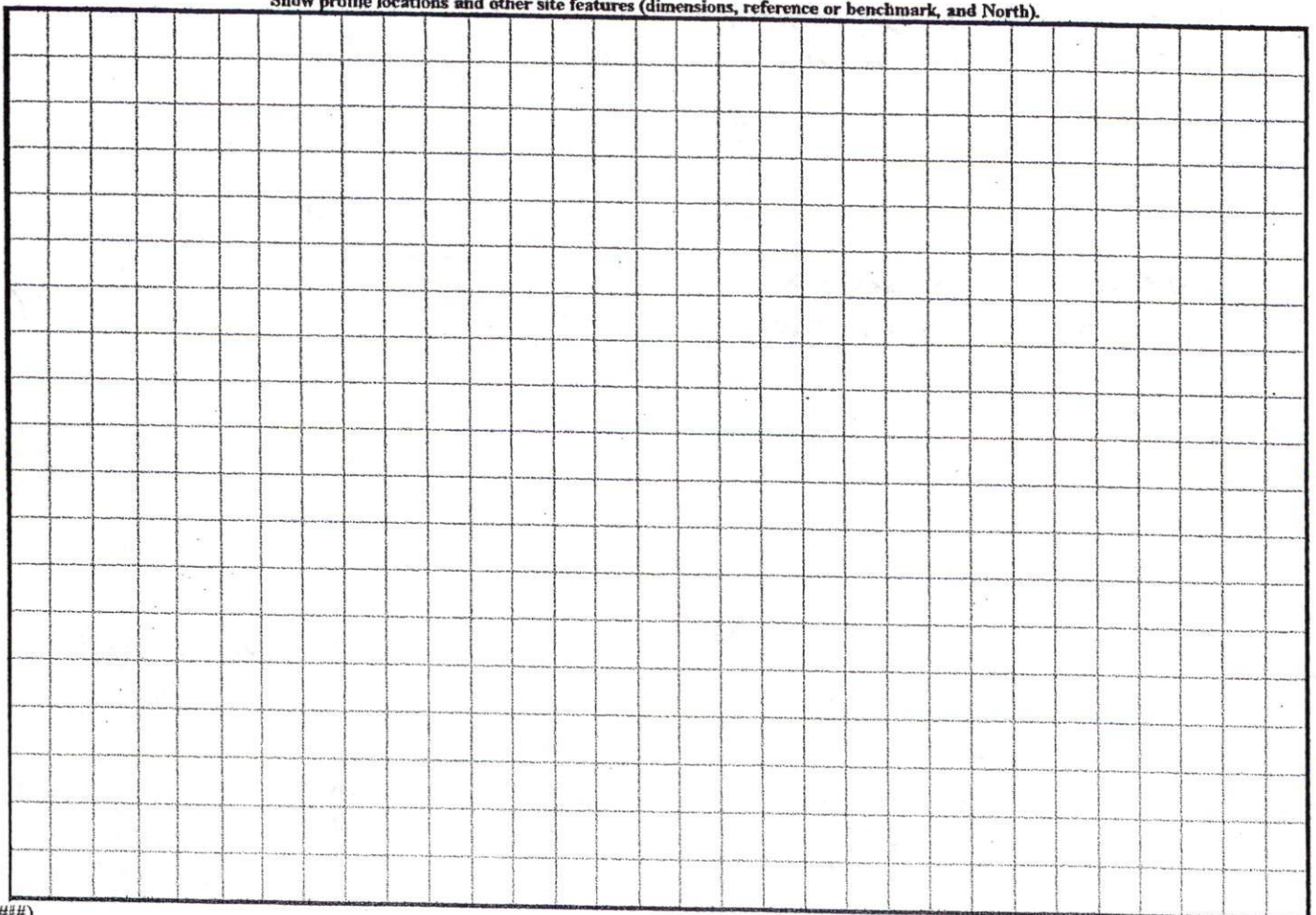

I acknowledge the execution of the foregoing instrument, and Witness my hand and official seal, this 13th day of May, 2004

Notary Public Sandra P. Minor
My Commission Expires 3-25-2007

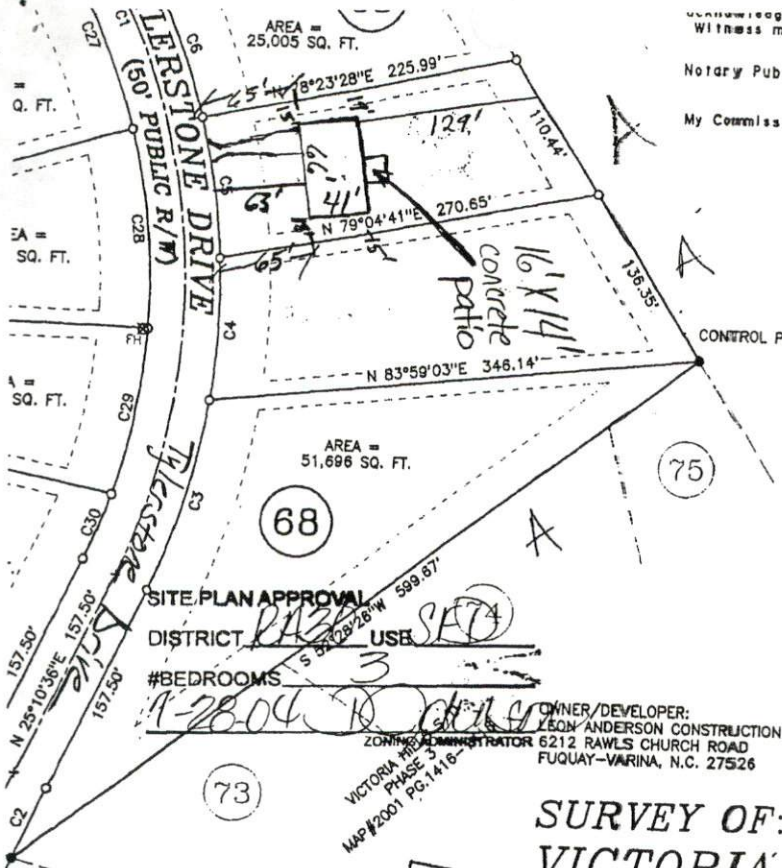

COURSE	BEARING	DISTANCE
L1	N 66°16'06\"W	25.00'
L2	N 66°16'06\"W	25.00'
L3	N 31°50'53\"E	52.79'
L4	N 29°26'54\"E	54.37'
L5	N 26°10'15\"E	50.75'
L6	N 26°10'15\"E	4.67'
L7	N 22°02'23\"E	55.51'
L8	N 17°56'48\"E	43.14'
L9	N 17°56'48\"E	10.51'
L10	N 13°56'41\"E	53.55'
L11	N 11°11'44\"E	43.52'
L12	N 11°11'44\"E	11.88'
L13	N 09°19'09\"E	12.82'
C/L L1	N 64°22'52\"W	50.00'

THE LOT(S) ON THIS PLAT HAVE BEEN EVALUATED BY A PRIVATE CONSULTANT. BASED ON THIS REVIEW, IT APPEARS THAT LOT(S) ON THIS PLAT MEET APPROPRIATE REGULATIONS. NOTE THAT FINAL APPROVAL FOR EACH LOT REQUIRES ISSUANCE OF THE APPROPRIATE HARNETT COUNTY HEALTH DEPARTMENT PERMITS FOR SPECIFIC USE AND SITING IN ACCORDANCE WITH REGULATIONS IN FORCE AT THE TIME OF PERMITTING. THIS CERTIFICATION DOES NOT REPRESENT APPROVED OR A PERMIT FOR ANY USE WORK.

SITE PLAN APPROVAL
DISTRICT R130 USE SFD
#BEDROOMS 3
1-28-04

OWNER/DEVELOPER:
LEON ANDERSON CONSTRUCTION
ZONING ADMINISTRATOR 6212 RAWLS CHURCH ROAD
FUQUAY-VARINA, N.C. 27526

DATE 5/28/04 ENVIRONMENTAL HEALTH

SURVEY OF: VICTORIA HILLS SUBDIVISION PHASE 7

HECTOR'S CREEK TOWNSHIP, HARNETT COUNTY, NORTH CAROLINA
SCALE 1" = 100' NOVEMBER 20, 2003
REVISED 05/05/04 (PER CO. COMMENTS)

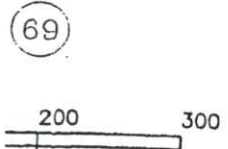

Michael Anderson Homes, Inc.
Lot 66 Victoria Hills