

Sheet:  
 Property ID:  
 Lot #:  
 File #:  
 Code:

### SOIL/SITE EVALUATION for ON-SITE WASTEWATER SYSTEM

Owner:  
 Address:  
 Proposed Facility:  
 Design Flow (.1949):  
 Location of Site:  
 Water Supply:  Public  Individual  Well  
 Evaluation Method:  Auger Boring  Pit  
 Type of Wastewater:  Sewage  Industrial Process

Applicant:  
 Date Evaluated:  
 Property Size:  
 Property Recorded:  
 Spring  Other  
 Cut  
 Mixed

1940 Landscape Position/ Slope%	Horizon Depth (IN.)	SOIL MORPHOLOGY 1941		OTHER PROFILE FACTORS				Profile Class & LTAR	
		1941 Structure/ Texture	1941 Consistence Mineralogy	1942 Soil Wetness/ Color	1943 Soil Depth (IN.)	1956 Sapro Class	1944 Restr Horiz		
1 L	0-18	SL	FR GR N55P					6	
	18-48	XC	FR GR N55P	48'					
2 L	0-12	SL	FR GR N55P					4	
	12-36	SU	FR GR N55P	30					
									4
			U		30				
				U					
								4	

Description	Initial System	Repair System
Available Space (.1945)	/	/
System Type(s)	/	/
Site LTAR	4	4

Other Factors (.1946): \_\_\_\_\_  
 Site Classification (.1948): \_\_\_\_\_  
 Evaluated By: \_\_\_\_\_  
 Others Present: \_\_\_\_\_

COMMENTS: \_\_\_\_\_

LANDSCAPE POSITIONS	GROUP	TEXTURES	.1955 LTAR	CONSISTENCE MOIST	WET
R-RIDGE	I	S-SAND	1.2 - 0.8	VFR-VERY FRIABLE FR-FRIABLE FI-FIRM VFI-VERY FIRM EFI-EXTREMELY FIRM	NS-NON-STICKY SS-SLIGHTLY STICKY S-STICKY VS-VERY STICKY NP-NON-PLASTIC SP-SLIGHTLY STICKY P-PLASTIC VP-VERY PLASTIC
S-SHOULDER SLOPE		LS-LOAMY SAND			
L-LINEAR SLOPE	II	SL-SANDY LOAM	0.8 - 0.6		
FS-FOOT SLOPE		L-LOAM			
N-NOSE SLOPE	III	SI-SILT-	0.6 - 0.3		
H-HEAD SLOPE		SIL-SILT LOAM			
CC-CONCLAVE SLOPE		CL-CLAY LOAM			
CV-CONVEX SLOPE		SCL-SANDY CLAY LOAM			
T-TERRACE		SICL-SILTY CLAY LOAM			
FP-FLOOD PLAN	IV	SIC-SILTY CLAY	0.4 - 0.1		
		C-CLAY			
		SC-SANDY CLAY			

- STRUCTURE  
 SG-SINGLE GRAIN  
 M-MASSIVE  
 CR-CRUMB  
 GR-GRANULAR  
 SBK-SUBANGULAR BLOCKY  
 ABK-ANGULAR BLOCKY  
 PL-PLATY  
 PR-PRISMATIC

- MINERALOGY  
 SLIGHTLY EXPANSIVE  
 EXPANSIVE

Show profile locations and other site features (dimensions, reference or benchmark, and North).

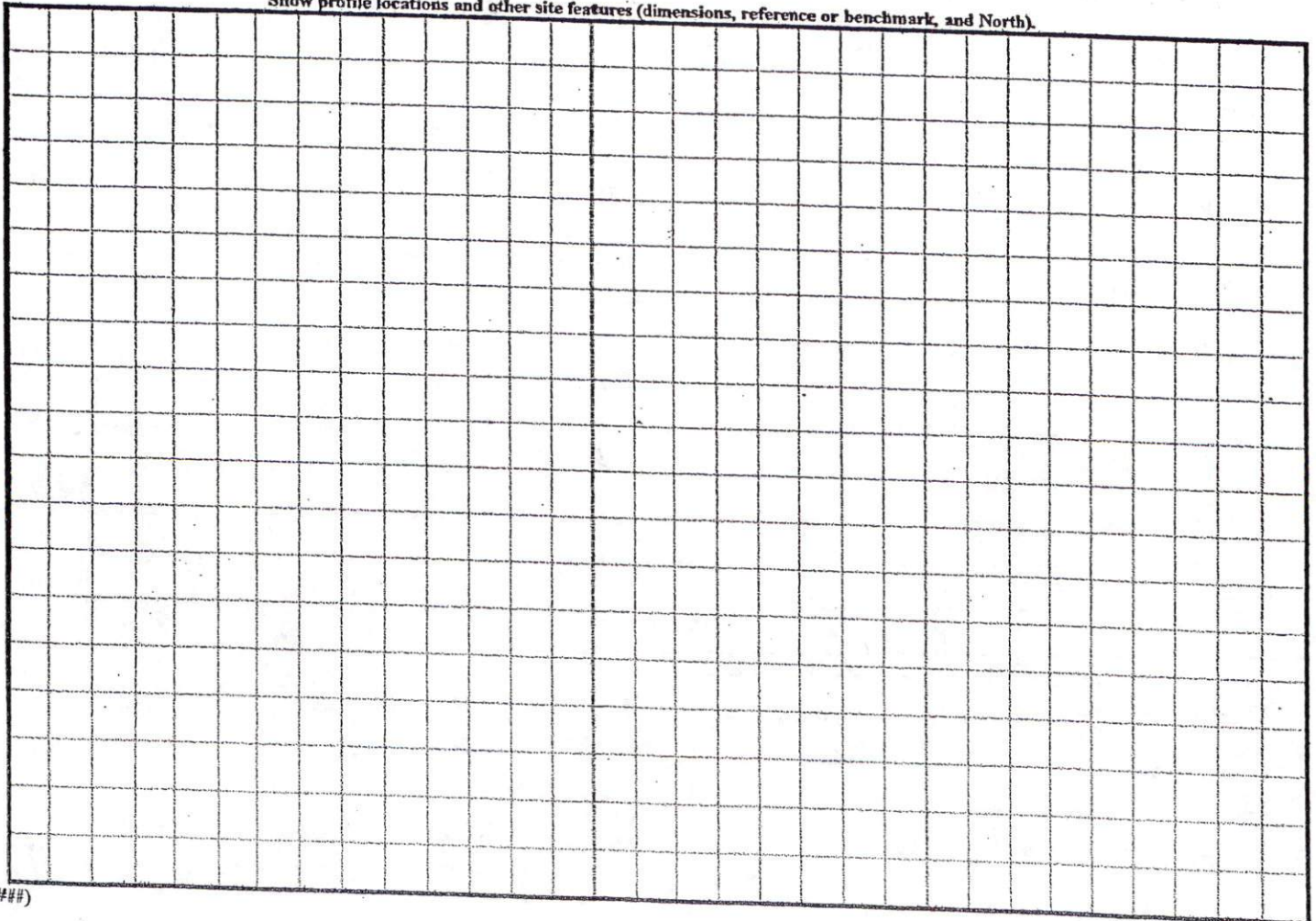

1st 4' out at 38"

Notary Pu

Sandra F. Munir

My Commission Expires 3-25-2007



Michael Anderson Homes, Inc.  
Lot 67 Victoria Hills  
(67x50' includes front)

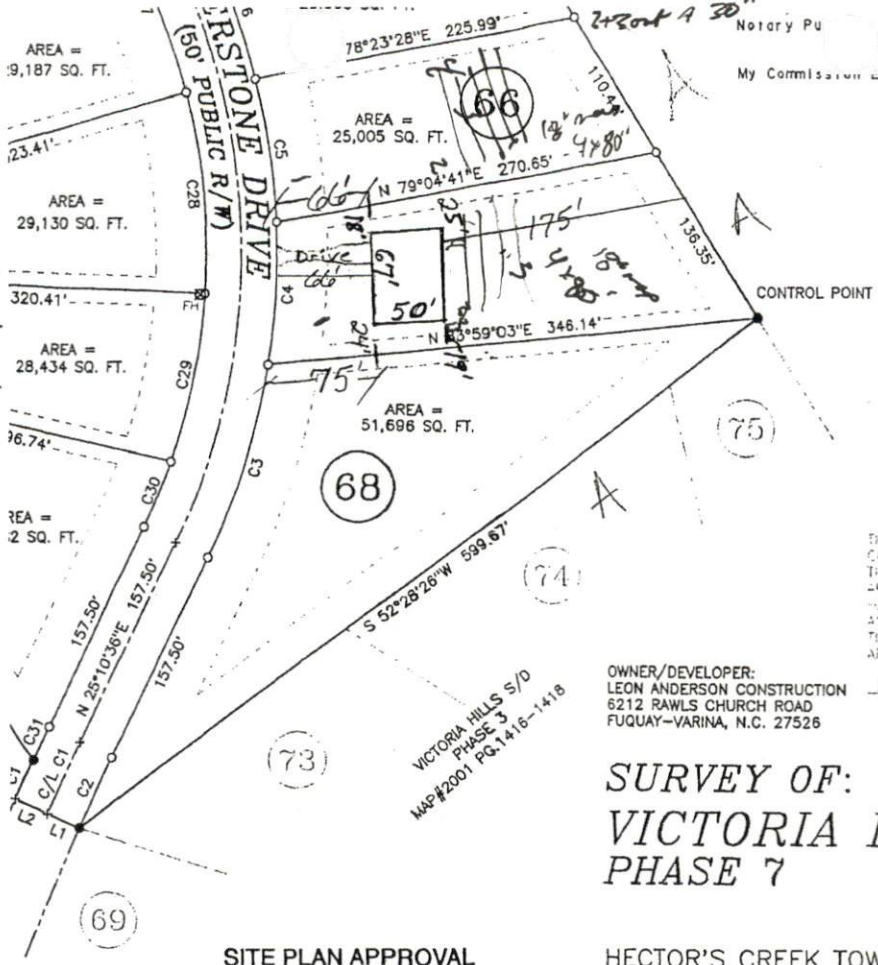

COURSE	BEARING	DISTANCE
L1	N 66°16'08"W	25.00'
L2	N 66°16'08"W	25.00'
L3	N 31°50'53"E	52.79'
L4	N 29°26'54"E	54.37'
L5	N 26°10'15"E	50.75'
L6	N 26°10'15"E	4.67'
L7	N 22°02'23"E	55.51'
L8	N 17°56'48"E	43.14'
L9	N 17°56'48"E	10.51'
L10	N 13°56'41"E	53.55'
L11	N 11°11'44"E	43.52'
L12	N 11°11'44"E	11.88'
L13	N 09°19'09"E	12.82'
C/L L1	N 64°22'52"W	50.00'

THE LOTS ON THIS PLAN HAVE BEEN EVALUATED BY A PROFESSIONAL CONSULTANT. BASED ON THIS REVIEW, IT APPEARS THAT THIS PLAN MEETS APPROPRIATE REGULATIONS. NOTE THAT PERMIT APPROVAL FOR EACH LOT REQUIRES SEPARATE PERMITS FROM HARNETT COUNTY HEALTH DEPARTMENT. PERMITS MUST BE OBTAINED AND BEING IN ACCORDANCE WITH REGULATIONS BEFORE THE TIME OF PERMITTING. THIS WATERWORKS PLAN MUST BE APPROVED OR A PERMIT FOR THE SAME MUST BE OBTAINED.

OWNER/DEVELOPER:  
LEON ANDERSON CONSTRUCTION  
6212 RAWLS CHURCH ROAD  
FUQUAY-VARINA, N.C. 27526

# SURVEY OF: VICTORIA HILLS SUBDIVISION PHASE 7

SITE PLAN APPROVAL

HECTOR'S CREEK TOWNSHIP, HARNETT COUNTY, NORTH CAROLINA  
SCALE 1" = 100' NOVEMBER 20, 2003  
REVISED 05/05/04 (PER CO. COMMENTS)

DISTRICT RA30 USE SFD

#BEDROOMS 3

Date 7-19-04 Zoning Administrator [Signature]

MAULDIN - WATKINS SURVEYING, P.A.  
P.O. BOX 444 / 1301 W. BROAD ST.  
FUQUAY VARINA, NORTH CAROLINA 27526  
(919) 552-9326

JOB#22E  
CF:2263 PF: