

Initial Application Date: 7-14-04

Application # 915

211 Marvin Ferguson
COUNTY OF HARNETT LAND USE APPLICATION

Central Permitting

102 E. Front Street, Lillington, NC 27546

Phone: (910) 893-4759

Fax: (910) 893-2793

LANDOWNER: Mike Ray Mailing Address: 3417 Spring Hill Ch Rd
City: Lillington State: N.C. Zip: 27546 Phone #: 499 8382

APPLICANT: Mike Ray Mailing Address: 3417 Spring Hill Ch Rd
City: Lillington State: NC Zip: 27546 Phone #: 499 8382

PROPERTY LOCATION: SR #: 1291 SR Name: Old US 421
Parcel: 13 0630 0029 45 PIN: 0630-54-3853.000
Zoning: BA30 Subdivision: Mamie Bell Ridge Lot #: 44 Lot Size: 0.98AC
Flood Plain: X Panel: 0080 Watershed: NA Deed Book/Page: 1513/121 Plat Book/Page: 2003/1139

If located with a Watershed indicate the % of Imperious Surface: _____

SPECIFIC DIRECTIONS TO THE PROPERTY FROM LILLINGTON:

From Lillington take old 421 North subdivision is 2 1/2 mile on Right

PROPOSED USE:

- Sg. Family Dwelling (Size 40 x 60 # of Bedrooms 3 # Baths 2 Basement (w/wo bath) _____ Garage Deck
- Multi-Family Dwelling No. Units _____ No. Bedrooms/Unit _____
- Manufactured Home (Size _____ x _____) # of Bedrooms _____ Garage _____ Deck _____

Comments: _____

- Number of persons per household spec.
- Business Sq. Ft. Retail Space _____ Type _____
- Industry Sq. Ft. _____ Type _____
- Home Occupation (Size _____ x _____) # Rooms _____ Use _____
- Accessory Building (Size _____ x _____) Use _____
- Addition to Existing Building (Size _____ x _____) Use _____
- Other _____

Water Supply: County Well (No. dwellings _____) Other _____

Sewage Supply: New Septic Tank Existing Septic Tank County Sewer Other _____

Erosion & Sedimentation Control Plan Required? YES

Structures on this tract of land: Single family dwellings NO # Manufactured homes _____ Other (specify) _____

Property owner of this tract of land own land that contains a manufactured home w/in five hundred feet (500') of tract listed above? YES NO

| Required Property Line Setbacks: | Minimum | Actual | Minimum | Actual |
|----------------------------------|-----------|-----------|---------|----------------------|
| Front | <u>35</u> | <u>40</u> | Rear | <u>25</u> <u>150</u> |
| Side | <u>10</u> | <u>22</u> | Corner | <u>20</u> <u>—</u> |
| Nearest Building | <u>10</u> | <u>—</u> | | |

If permits are granted I agree to conform to all ordinances and the laws of the State of North Carolina regulating such work and the specifications or plans submitted. I hereby swear that the foregoing statements are accurate and correct to the best of my knowledge.

Michael Ray
Signature of Owner or Owner's Agent

7-14-04
Date

This application expires 6 months from the initial date, if no permits have been issued

225 7/15 S

40°53'W
23°41'W
6°15'49"E
1°32'06"E
10°49'35"E
5°40'50"W
20°51'35"E

SITE PLAN APPROVAL
DISTRICT 1, RASD USE STD
#BEDROOMS 3
7-14-03

APPROVED *RA Stone*
ZONING ADMINISTRATOR

DATE 11.2.03

HUGH MICHAEL RAY &
SHEILA G. RAY
DB 1397, PG 513
MAP NO. 2000-28

513
10-28
01-681
01-1050

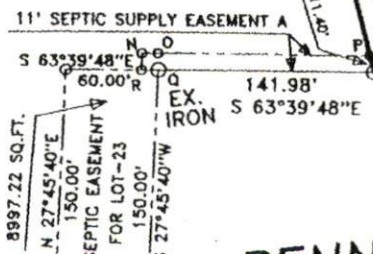
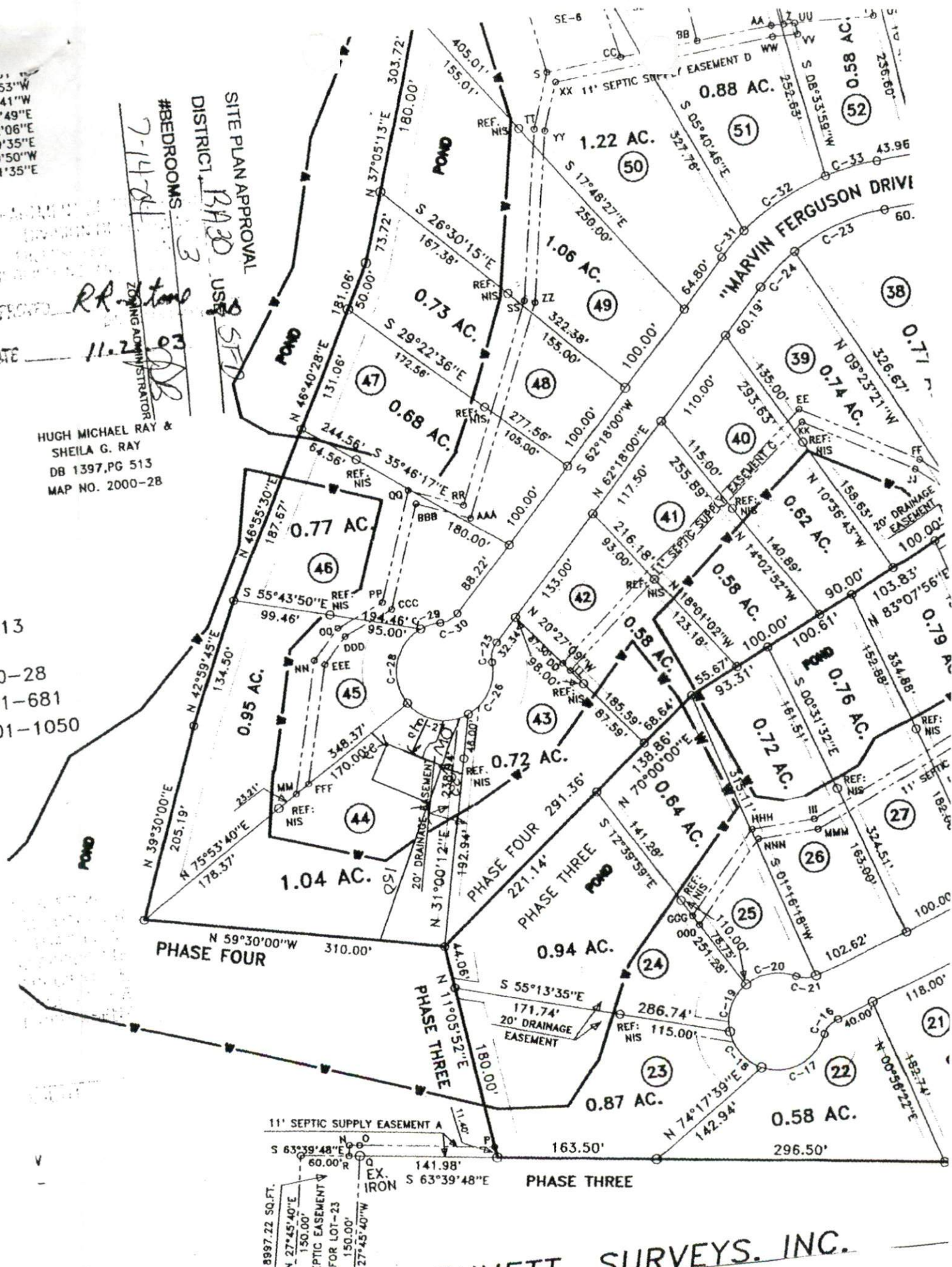

RENNETT SURVEYS, INC.

Harnett County Planning Department
Central Permitting
PO Box 65, Lillington, NC 27546
910-893-4759

9915
9916

In order to provide the best customer service, Central Permitting staff compiled a list of procedures that helps to ensure successful permitting processes. Please follow steps necessary to expedite your plans.

Environmental Health New Septic Systems Test

- Place "property flags" in each corner of lot: All property lines must be clearly flagged approximately every 50 feet between corners.
- Place "house corner flags" at each corner of where the house/manufactured home will sit. Use additional flagging to outline driveways, garages, decks, out buildings, swimming pools, etc.
- Place flags at locations as developed on site plan by Customer Service Technician and you.
- Place Environmental Health "orange" card in location that is easily viewed from road.
- If property is thickly wooded, Environmental Health requires that you clean out the undergrowth to allow the soil evaluation to be performed. Inspectors should be able to walk freely around site. *No grading of property should be done.*
- After preparing proposed site telephone Environmental Health @ 893-7547 for questions on soil evaluation and confirmation number. Environmental Health will not begin soil evaluations until you call for confirmation number. Environmental Health is the source for all matters concerning testing and scheduling once application is completed at Central Permitting. Please be prepared to answer the following - *applicant name, physical property location and last four digits of application number.*

Environmental Health Existing Tank Inspections

- Place Environmental Health "orange" card in location that is easily viewed from road.
- Prepare for inspection by removing soil over door as diagram indicates. Loosen trap door cover.
- After preparing trapdoor call Environmental Health @ 893-7547 for confirmation number. Please be prepared to answer the following - *The applicant's name, physical property location and the last four digits of your application number.*

Fire Marshal Inspections

- Call Fire Marshal's office @ 893-7580 for all inspections.
- Prior to requesting final Building Inspection call Fire Marshal's office @ 893-7580 for inspection.
- Pick up Fire Marshal's letter and place on job site until work is completed.

Public Utilities

- Please stake with "orange" tape/name thirty feet (30) from the center of the road at the location you wish to have water tap installed.
- Allow four to six weeks after application for water/sewer taps. Call Utilities at 893-7575 for technical assistance.

Building Inspections

- Call Building Inspections @ 893-7527 to request any inspection.
- For new housing/set up permits ensure you meet E 911 / Addressing prior to calling for final inspection.

E911 Addressing

- Address numbers must be mounted on the house, 3 inches high (5" for commercial).
- Numbers must be a contrasting color from house, must be clearly visible night and day.
- At entrance of driveway if home is 100 ft or more from road, or if mailbox is on opposite side of road.
- Call E911 Addressing @ 814-2038 for any questions.

Applicant Signature: _____

Michael R.

Date _____

7/7/04