

Property ID:  
 Lot #:  
 File #:  
 Code:

**SOIL/SITE EVALUATION  
 for ON-SITE WASTEWATER SYSTEM**

Owner: *K.P. Lee*  
 Address:  
 Proposed Facility: *House*  
 Location of Site: *HF*

Design Flow (.1949): *360*

Applicant:  
 Date Evaluated:  
 Property Size:  
 Property Recorded:  
 Spring  Other  
 Pit  Cut  
 Industrial Process  Mixed

Water Supply:  Public  Individual  Well  
 Evaluation Method:  Auger Boring  Pit  
 Type of Wastewater:  Sewage  Industrial Process

1940 Landscape Position/ Slope%	Horizon Depth (IN.)	SOIL MORPHOLOGY .1941		OTHER PROFILE FACTORS				Profile Class & LTAR
		1941 Structure/ Texture	1941 Consistence Mineralogy	1942 Soil Wetness/ Color	1943 Soil Depth (IN.)	1956 Sapro Class	1944 Restr Horiz	
	<i>024</i>	<i>SL</i>	<i>FR/GR</i>	<i>10YR 8/6</i>	<i>4</i>			
	<i>24 1/8</i>	<i>SCL</i>	<i>FR/GR</i>	<i>10YR 6/6</i>	<i>4</i>			
	<i>024</i>	<i>SL</i>	<i>FR/BR</i>	<i>10YR 8/6</i>	<i>4</i>			
	<i>24 1/8</i>	<i>SCL</i>	<i>FR/BR</i>	<i>10YR 6/6</i>	<i>4</i>			
	<i>024</i>	<i>SL</i>	<i>FR/BR</i>	<i>10YR 8/6</i>	<i>4</i>			
	<i>24 1/8</i>	<i>SCL</i>	<i>FR/BR</i>	<i>10YR 6/6</i>	<i>4</i>			
	<i>024</i>	<i>SL</i>	<i>FR/BR</i>	<i>10YR 8/6</i>	<i>4</i>			
	<i>24 1/8</i>	<i>SCL</i>	<i>FR/BR</i>	<i>10YR 6/6</i>	<i>4</i>			
	<i>024</i>	<i>SL</i>	<i>FR/BR</i>	<i>10YR 8/6</i>	<i>4</i>			
	<i>24 1/8</i>	<i>SCL</i>	<i>FR/BR</i>	<i>10YR 6/6</i>	<i>4</i>			
	<i>024</i>	<i>SL</i>	<i>FR/BR</i>	<i>10YR 8/6</i>	<i>4</i>			
	<i>24 1/8</i>	<i>SCL</i>	<i>FR/BR</i>	<i>10YR 6/6</i>	<i>4</i>			

Description	Initial System	Repair System
Available Space (.1945)		
System Type(s)	<i>GRAVEL</i>	<i>LPR</i>
Site LTAR	<i>1</i>	<i>3</i>

Other Factors (.1946): \_\_\_\_\_  
 Site Classification (.1948): \_\_\_\_\_  
 Evaluated By: *A. Lee*  
 Others Present: \_\_\_\_\_

*Change to 25% Red.*

*Note by Kent*

COMMENTS: \_\_\_\_\_

<u>LANDSCAPE POSITIONS</u>	<u>GROUP</u>	<u>TEXTURES</u>	<u>.1955 LTAR</u>	<u>CONSISTENCE MOIST</u>	<u>WET</u>
R-RIDGE	I	S-SAND	1.2 - 0.8	VFR-VERY FRIABLE FR-FRIABLE FI-FIRM VFI-VERY FIRM EFI-EXTREMELY FIRM	NS-NON-STICKY SS-SLIGHTLY STICKY S-STICKY VS-VERY STICKY NP-NON-PLASTIC SP-SLIGHTLY STICKY P-PLASTIC VP-VERY PLASTIC
S-SHOULDER SLOPE		LS-LOAMY SAND			
L-LINEAR SLOPE	II	SL-SANDY LOAM	0.8 - 0.6		
FS-FOOT SLOPE		L-LOAM			
N-NOSE SLOPE	III	SI-SILT-	0.6 - 0.3		
H-HEAD SLOPE		SIL-SILT LOAM			
CC-CONCLAVE SLOPE		CL-CLAY LOAM			
CV-CONVEX SLOPE		SCL-SANDY CLAY LOAM			
T-TERRACE		SICL-SILTY CLAY LOAM			
FP-FLOOD PLAN	IV	SIC-SILTY CLAY	0.4 - 0.1		
		C-CLAY			
		SC-SANDY CLAY			

STRUCTURE  
 SG-SINGLE GRAIN  
 M-MASSIVE  
 CR-CRUMB  
 GR-GRANULAR  
 SBK-SUBANGULAR BLOCKY  
 ABK-ANGULAR BLOCKY  
 PL-PLATY  
 PR-PRISMATIC

MINERALOGY  
 SLIGHTLY EXPANSIVE  
 EXPANSIVE

Show profile locations and other site features (dimensions, reference or benchmark, and North).

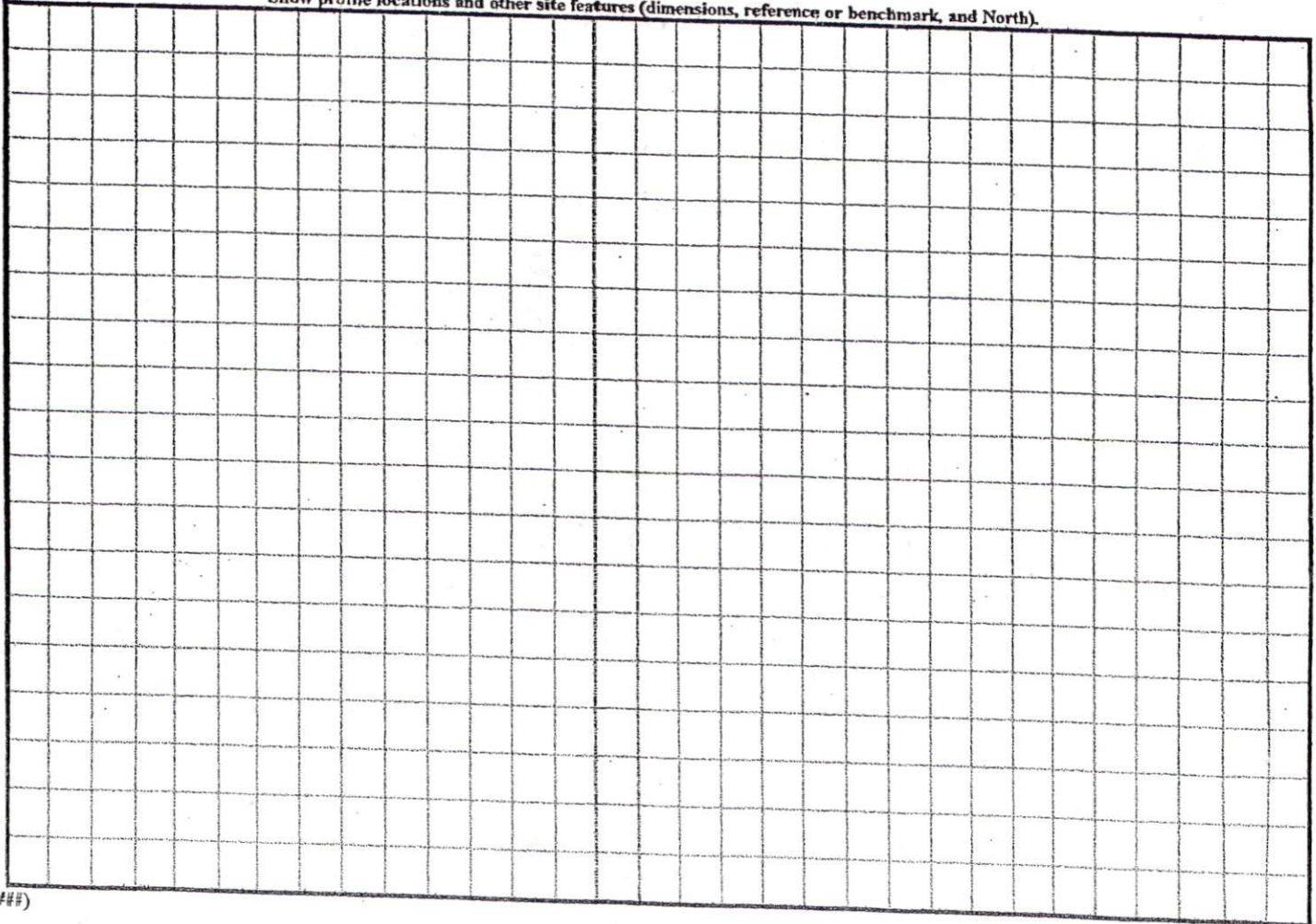

SITE PLAN APPROVAL

DISTRICT RADCB USE SFD

BEDROOMS 3

7-6-04

ZONING ADMINISTRATOR

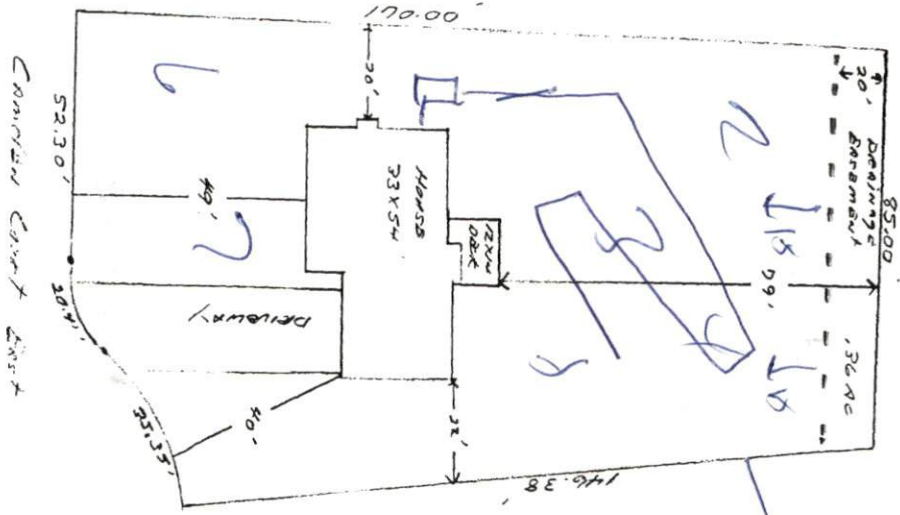

1" = 30'

15 feet Top 1/2  
1 x 1/2 change

Wm. Kent Prewitt Inc.

Lot # 129 Highland Forest

Wm. Garrison (owner)