

Property ID:
 Lot #:
 File #:
 Code:

**SOIL/SITE EVALUATION
 for ON-SITE WASTEWATER SYSTEM**

Owner: *Regard*

Applicant:

Date Evaluated: *10-7-2014*

Address:

Property Size:

Proposed Facility: *30L*

Design Flow (.1949): *960*

Property Recorded:

Location of Site:

Spring

Other

Water Supply:

Public

Individual

Well

Evaluation Method:

Auger Boring

Pit

Cut

Type of Wastewater:

Sewage

Industrial Process

Mixed

1940 Landscape Position/ Slope%	Horizon Depth (IN.)	SOIL MORPHOLOGY .1941		OTHER PROFILE FACTORS				Profile Class & LTAR
		.1941 Structure/ Texture	.1941 Consistence Mineralogy	.1942 Soil Wetness/ Color	.1943 Soil Depth (IN.)	.1956 Sapro Class	.1944 Restr Horiz	
		0-30	SL FA/GA	10YR 8/6	42			
		30-48	SCL FA/GA	10YR 6/6				
		0-30	SL FA/GA	10YR 8/6	46			
		30-48	SCL FA/GA	10YR 6/6				
		0-30	SL FA/GA	10YR 8/6	46			
		30-48	SCL FA/GA	10YR 6/6				
		0-30	SL FA/GA	10YR 8/6	48			
		30-48	SCL FA/GA	10YR 6/6				
		0-30	SL FA/GA	10YR 8/6	46			
		30-48	SCL FA/GA	10YR 6/6				
		0-30	SL FA/GA	10YR 8/6	48			
		30-48	SCL FA/GA	10YR 6/6				
		0-30	SL FA/GA	10YR 8/6	42			
		30-48	SCL FA/GA	10YR 6/6				

Description	Initial System	Repair System
Available Space (.1945)		
System Type(s)	. Gravel	. ZOP
Site LTAR	. 6	. 3

Other Factors (.1946):

Site Classification (.1948):

Evaluated By:

Others Present:

Just
Notes by Johnny

Change to 20% Red. To save space

COMMENTS: _____

<u>LANDSCAPE POSITIONS</u>	<u>GROUP</u>	<u>TEXTURES</u>	<u>.1955 LTAR</u>	<u>CONSISTENCE MOIST</u>	<u>WET</u>
R-RIDGE	I	S-SAND	1.2 - 0.8	VFR-VERY FRIABLE FR-FRIABLE FI-FIRM VFI-VERY FIRM EFI-EXTREMELY FIRM	NS-NON-STICKY SS-SLIGHTLY STICKY S-STICKY VS-VERY STICKY NP-NON-PLASTIC SP-SLIGHTLY STICKY P-PLASTIC VP-VERY PLASTIC
S-SHOULDER SLOPE		LS-LOAMY SAND			
L-LINEAR SLOPE	II	SL-SANDY LOAM	0.8 - 0.6		
FS-FOOT SLOPE		L-LOAM			
N-NOSE SLOPE	III	SI-SILT-	0.6 - 0.3		
H-HEAD SLOPE		SIL-SILT LOAM			
CC-CONCLAVE SLOPE		CL-CLAY LOAM			
CV-CONVEX SLOPE		SCL-SANDY CLAY LOAM			
T-TERRACE	IV	SIC-SILTY CLAY	0.4 - 0.1		
FP-FLOOD PLAN		C-CLAY			
		SC-SANDY CLAY			

- STRUCTURE
 SG-SINGLE GRAIN
 M-MASSIVE
 CR-CRUMB
 GR-GRANULAR
 SBK-SUBANGULAR BLOCKY
 ABK-ANGULAR BLOCKY
 PL-PLATY
 PR-PRISMATIC

- MINERALOGY
 SLIGHTLY EXPANSIVE
 EXPANSIVE

Show profile locations and other site features (dimensions, reference or benchmark, and North).

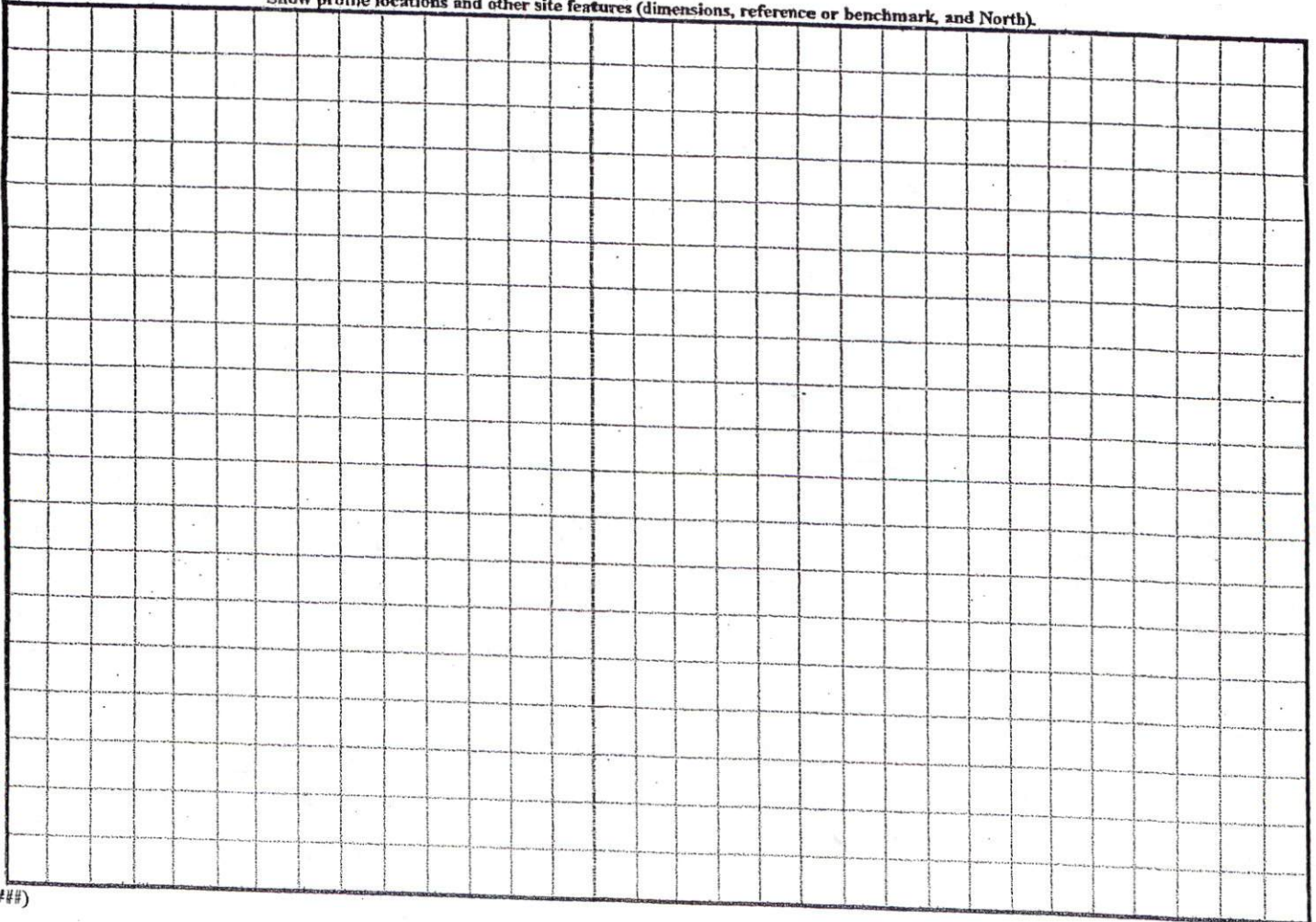

Lansing Court 50'R/W

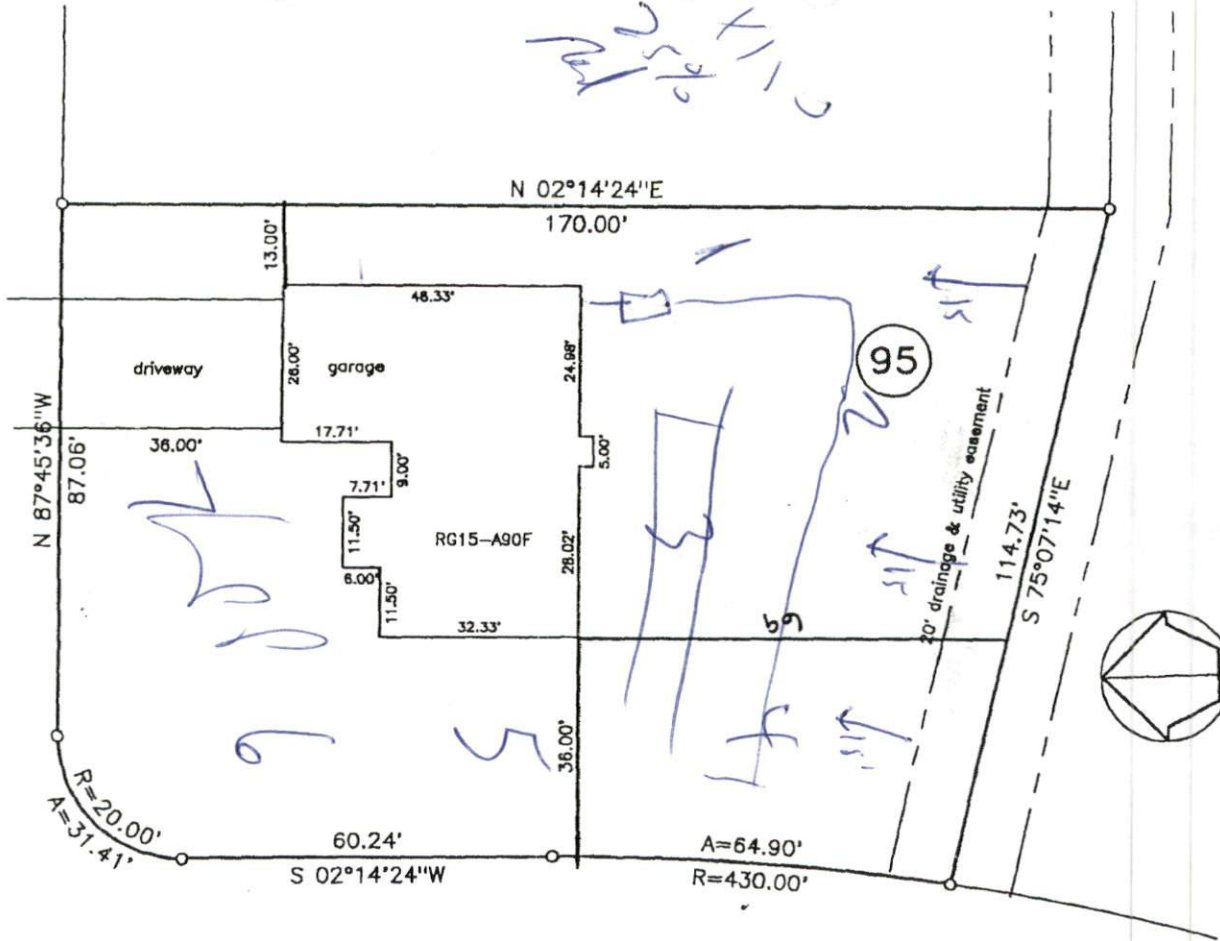

Highland Forest Dr. 60'R/W

plot plan

Owner: REGENCY CONSTRUCTION

Subdivision: Highland Forest,

Map Book _____ Page 2003-1165

Harnett County North Carolina

Scale 1" = 30' Date: 6/21/04 House No. _____

George L. Lott Surveyors

126 Rowland Circle Fayetteville N.C. 28301 488-8659

GeorgeLott.COM

SITE PLAN APPROVAL
 DISTRICT AA2018 USE SFD
 #BEDROOMS 3
6-25-04
 ZONING ADMINISTRATOR

