

**SOIL/SITE EVALUATION  
 for ON-SITE WASTEWATER SYSTEM**

Owner:

Applicant:

Address:

Date Evaluated:

Proposed Facility:

Design Flow (.1949):

Property Size:

Location of Site:

Property Recorded:

Water Supply:  Public  Individual  Well

Spring  Other

Evaluation Method:  Auger Boring  Pit

Cut

Type of Wastewater:  Sewage  Industrial Process

Mixed

P R O F I L E #	1940 Landscape Position/ Slope%	Horizon Depth (IN.)	SOIL MORPHOLOGY 1941		OTHER PROFILE FACTORS				Profile Class & LTAR
			1941 Structure/ Texture	1941 Consistence Mineralogy	1942 Soil Wetness/ Color	1943 Soil Depth (IN.)	1956 Sapro Class	1944 Restr Horiz	
1	L	0-12	SL	FR GN NSNP					.4
		12-24	SCL	FR GN NSSP					
		24-42	SC <sup>CL</sup>	SL FR GN SS SP	36				
2	L	0-12	SL	FR GN NSNP					.3
		12-36	SCL	FR GN NSSP	24				
3	L	0-18	SL	FR GN NSNP					.4
		18-24	SCL	FR GN NSSP					
		24-48	SC <sup>CL</sup>	SL FR GN SS SP	30				

Description	Initial System	Repair System
Available Space (.1945)		
System Type(s)	Com	LTAR
Site LTAR	.4	.35

Other Factors (.1946): \_\_\_\_\_  
 Site Classification (.1948): \_\_\_\_\_  
 Evaluated By: \_\_\_\_\_  
 Others Present: \_\_\_\_\_

COMMENTS: \_\_\_\_\_  
 \_\_\_\_\_  
 \_\_\_\_\_

<u>LANDSCAPE POSITIONS</u>	<u>GROUP</u>	<u>TEXTURES</u>	<u>.1955 LTAR</u>	<u>CONSISTENCE MOIST</u>	<u>WET</u>
R-RIDGE	I	S-SAND	1.2 - 0.8	VFR-VERY FRIABLE FR-FRIABLE FI-FIRM VFI-VERY FIRM EFI-EXTREMELY FIRM	NS-NON-STICKY SS-SLIGHTLY STICKY S-STICKY VS-VERY STICKY NP-NON-PLASTIC SP-SLIGHTLY STICKY P-PLASTIC VP-VERY PLASTIC
S-SHOULDER SLOPE		LS-LOAMY SAND			
L-LINEAR SLOPE	II	SL-SANDY LOAM	0.8 - 0.6		
FS-FOOT SLOPE		L-LOAM			
N-NOSE SLOPE	III	SI-SILT-	0.6 - 0.3		
H-HEAD SLOPE		SIL-SILT LOAM			
CC-CONCLAVE SLOPE		CL-CLAY LOAM			
CV-CONVEX SLOPE		SCL-SANDY CLAY LOAM			
T-TERRACE	IV	SIC-SILTY CLAY	0.4 - 0.1		
FP-FLOOD PLAN		C-CLAY			
		SC-SANDY CLAY			

STRUCTURE  
 SG-SINGLE GRAIN  
 M-MASSIVE  
 CR-CRUMB  
 GR-GRANULAR  
 SBK-SUBANGULAR BLOCKY  
 ABK-ANGULAR BLOCKY  
 PL-PLATY  
 PR-PRISMATIC

MINERALOGY  
 SLIGHTLY EXPANSIVE  
 EXPANSIVE

Show profile locations and other site features (Dimensions, reference or benchmark, and North).

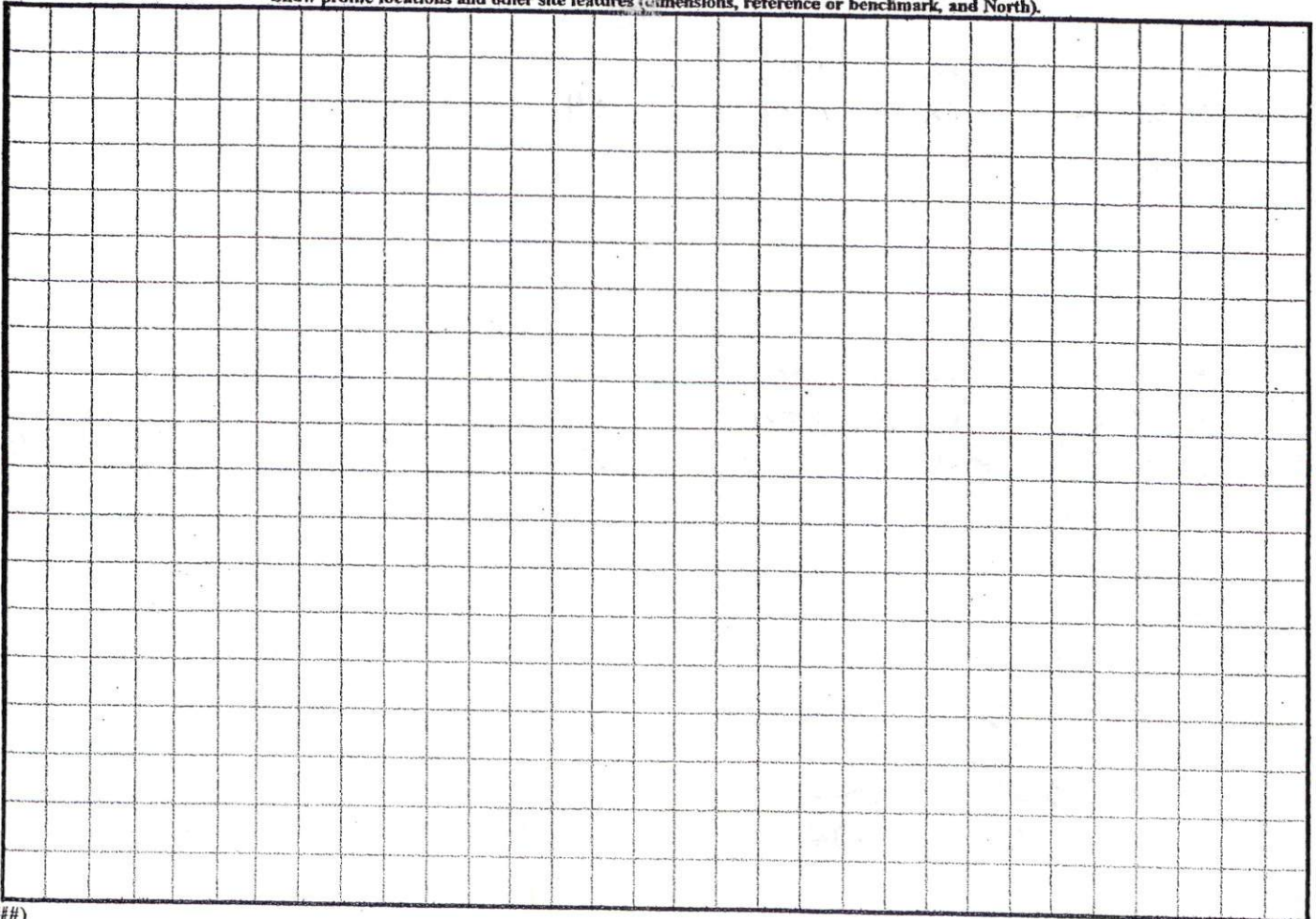

Scott Swanson  
1-817-571-7607

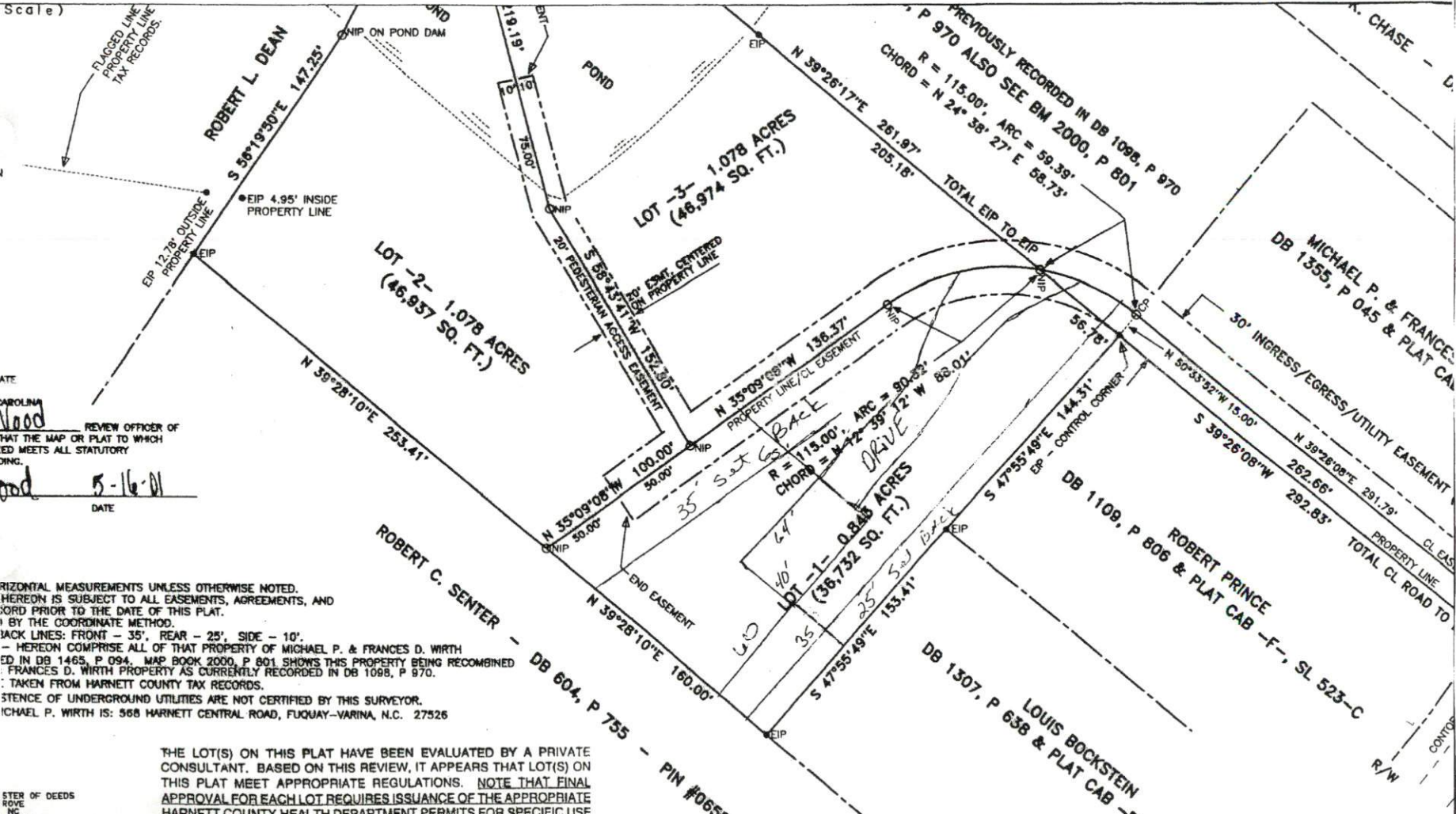

DATE  
 CAROLINA  
 Wood REVIEW OFFICER OF  
 THAT THE MAP OR PLAT TO WHICH  
 I HAVE REVIEWED MEETS ALL STATUTORY  
 REQUIREMENTS.  
 mad 5-16-01  
 DATE

HORIZONTAL MEASUREMENTS UNLESS OTHERWISE NOTED.  
 HEREON IS SUBJECT TO ALL EASEMENTS, AGREEMENTS, AND  
 RECORDS PRIOR TO THE DATE OF THIS PLAT.  
 1 BY THE COORDINATE METHOD.  
 JACK LINES: FRONT - 35', REAR - 25', SIDE - 10'.  
 - HEREON COMPRISE ALL OF THAT PROPERTY OF MICHAEL P. & FRANCES D. WIRTH  
 RECORDED IN DB 1465, P 094. MAP BOOK 2000, P 601 SHOWS THIS PROPERTY BEING RECOMBINED  
 OF FRANCES D. WIRTH PROPERTY AS CURRENTLY RECORDED IN DB 1098, P 970.  
 TAKEN FROM HARNETT COUNTY TAX RECORDS.  
 STATEMENT OF UNDERGROUND UTILITIES ARE NOT CERTIFIED BY THIS SURVEYOR.  
 MICHAEL P. WIRTH IS: 568 HARNETT CENTRAL ROAD, FUQUAY-VARINA, N.C. 27526

THE LOT(S) ON THIS PLAT HAVE BEEN EVALUATED BY A PRIVATE  
 CONSULTANT. BASED ON THIS REVIEW, IT APPEARS THAT LOT(S) ON  
 THIS PLAT MEET APPROPRIATE REGULATIONS. NOTE THAT FINAL  
 APPROVAL FOR EACH LOT REQUIRES ISSUANCE OF THE APPROPRIATE  
 HARNETT COUNTY HEALTH DEPARTMENT PERMITS FOR SPECIFIC USE  
 AND SITING IN ACCORDANCE WITH REGULATIONS IN FORCE AT THE  
 TIME OF PERMITTING. THIS CERTIFICATION DOES NOT REPRESENT  
 APPROVAL OR A PERMIT FOR ANY SITE WORK.

NUMBER OF DEEDS  
 10  
 16  
 21  
 22

IN PLAT FOR

**P. WIRTH & wife FRANCES D. WIRTH**

(Michael P. Wirth & wife Frances D. Wirth)

DATE 05-11-01  
 ENVIRONMENTAL HEALTH

SITE PLAN APPROVAL  
 DISTRICT PLANNING OFFICER  
 #BEDROOMS 3  
 2-20-04  
 ZONING ADMINISTRATOR

CERTIFICATE OF APPROVAL FOR RECORDING  
 I HEREBY CERTIFY THAT THE SUBMISSION PLAT COMPLIES WITH ALL

NOR  
 I, J  
 SUP  
 (DE  
 (OT  
 AS  
 (TH