

Initial Application Date: 2-20-04

Application: 04-5-8801
380 Wyndham Dr.

COUNTY OF HARNETT LAND USE APPLICATION

Planning Department 102 E. Front Street, Lillington, NC 27546

Phone: (910) 893-7525 Fax: (910) 893-2793

LANDOWNER: R.L. Properties, LLC Address: 4221 Pope Lake Road
City: Angier State: NC Zip: 27501 Phone #: 639-4295

APPLICANT: SAME Address: _____
City: _____ State: _____ Zip: _____ Phone #: _____

PROPERTY LOCATION: SR #: _____ SR Name: WYNDHAM Place Drive
Parcel: 04-0664-0038-14 PIN: 0664-99-2505 6575
Zoning: B-30 Subdivision: WYNDHAM Place Lot #: 14 Lot Size: .62
Flood Plain: Panel: 5D Watershed: MA Deed Book/Page: Map. 2003 Plat Book/Page: _____
PG. 1049.

DIRECTIONS TO THE PROPERTY FROM LILLINGTON: TAKE E Hwy 210 to Angier, left on 55, approx 1/2 mi. to left on Rawls Church Road - approx 4 miles to Wyndham Place on the left. Lot is in cul-de-sac

PROPOSED USE:

Sg. Family Dwelling (Size 30 x 50) # of Bedrooms 3 Basement N Garage 2 car Deck 12x12

Multi-Family Dwelling No. Units _____ No. Bedrooms/Unit _____

Manufactured Home (Size _____ x _____) # of Bedrooms _____ Garage _____ Deck _____

Comments: _____

Number of persons per household _____

Business Sq. Ft. Retail Space _____ Type _____

Industry Sq. Ft. _____ Type _____

Home Occupation (Size _____ x _____) # Rooms _____ Use _____

Accessory Building (Size _____ x _____) Use _____

Addition to Existing Building (Size _____ x _____) Use _____

Other _____

Water Supply: County Well (No. dwellings _____) Other

Sewer: Septic Tank/ Existing: YES NO County Other

Erosion & Sedimentation Control Plan Required? YES NO

Structures on this tract of land: Single family dwellings _____ Manufactured homes _____ Other (specify) NONE

Property owner of this tract of land own land that contains a manufactured home w/in five hundred feet (500') of tract listed above? YES NO

| Required Property Line Setbacks: | Minimum | Actual | Minimum | Actual |
|----------------------------------|-----------|-----------|---------|-----------|
| Front | <u>35</u> | <u>60</u> | Rear | <u>25</u> |
| Side | <u>10</u> | <u>46</u> | Corner | <u>-</u> |
| Nearest Building | <u>-</u> | <u>-</u> | | |

If permits are granted I agree to conform to all ordinances and the laws of the State of North Carolina regulating such work and the specifications or plans submitted. I hereby swear that the foregoing statements are accurate and correct to the best of my knowledge.

[Signature]
Signature of Applicant

2-19-04
Date

945 4122 N

anch is
varian Buffer

PROP

Lot 14,
Wyndham Place
Subdivision
M.B. 2003, Pg. 105
1" = 50'

41'00"E 282.77'

N 20°43'5"
65.80'

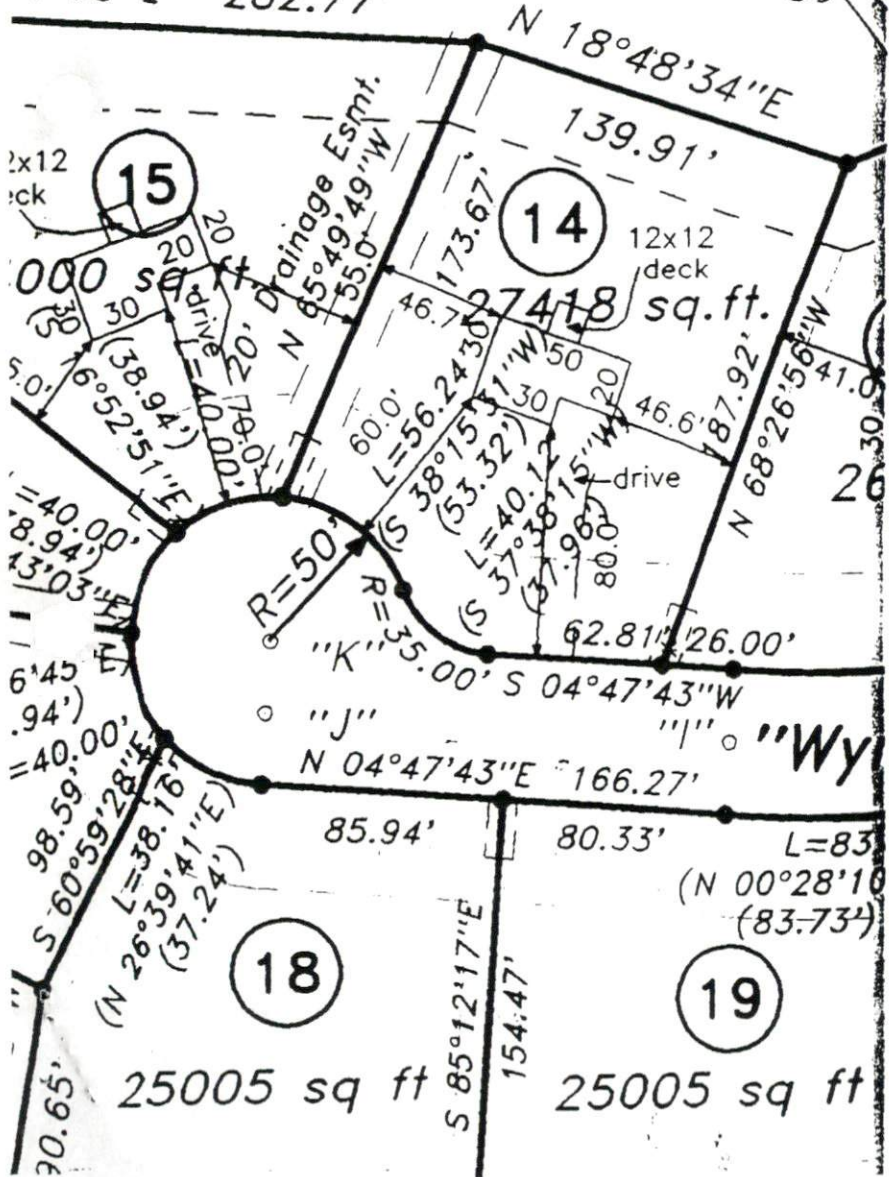

SITE PLAN APPROVAL
 DISTRICT RA30 USE SFD
 #BEDROOMS 3
 Date 2-20-04
 Zoning Administrator [Signature]