

HTE # 04-5-8797

HAMILTON COUNTY HEALTH DEPARTMENT
ENVIRONMENTAL HEALTH SECTION

17476

OPERATIONS PERMIT

Name: (owner) R.L. Properties New Installation Septic Tank Repair

Property Location: SR# 1415 Rowles CARD Nitrification Line Expansion

Subdivision Wyndham Phase 6 Lot # 10 Tax ID # _____ Quadrant # _____

Contractor: Rich Holland Registration # _____

Basement with Plumbing: Garage:

Water Supply: Well Public Community

Distance From Well: 50' ft.

Following are the specifications for the sewage disposal system on above captioned property.

Type of system: Conventional Other 25% Reducer Syst

Size of tank: Septic Tank: 1000 gallons Pump Tank: _____ gallons

Subsurface Drainage Field No. of ditches 3 exact length of each ditch 75 ft. width of ditches 3 ft. depth of ditches 18 in.

French Drain Required: — Linear feet

Date: 3-31-05

PERMIT NO. 20506

Inspected by James C. Merchant

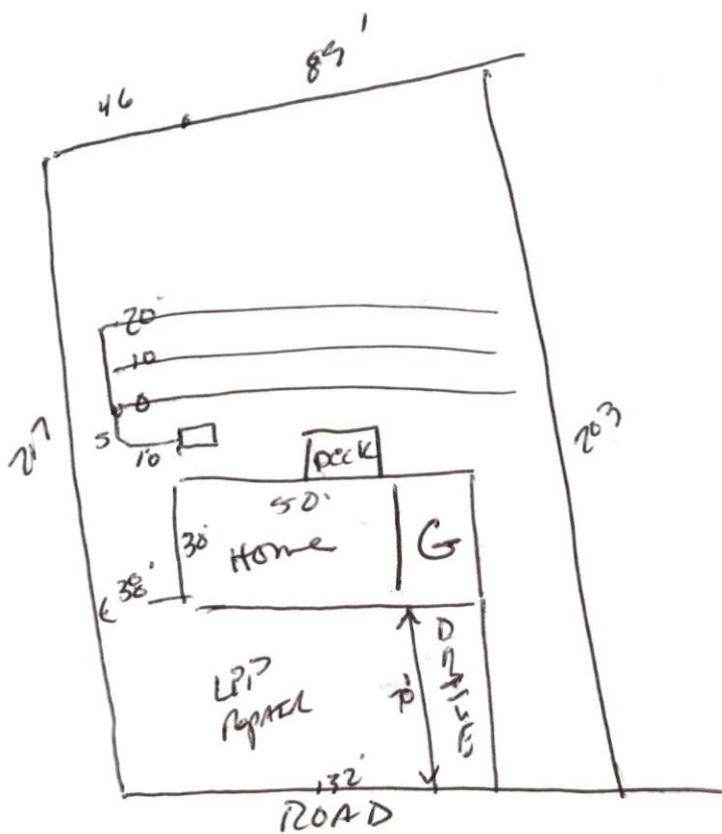

* Meet w/ Mr. Langdon + Mr. Holland on 12/28/05
 * System was not functioning properly + we discussed putting in a French drain above system
 Bryan Nelson + Oliver Johnson