

Initial Application Date: 2-19-04

Application # OC 14-5-8791  
230 Wyndham

COUNTY OF HARNETT LAND USE APPLICATION

Planning Department 102 E. Front Street, Lillington, NC 27546 Phone: (910) 893-7525 Fax: (910) 893-2793

LANDOWNER: R.L. Properties, LLC Address: 221 Pope Lake Road  
City: Angier State: NC Zip: 27501 Phone #: 639-4295

APPLICANT: SAME Address: \_\_\_\_\_  
City: \_\_\_\_\_ State: \_\_\_\_\_ Zip: \_\_\_\_\_ Phone #: \_\_\_\_\_

PROPERTY LOCATION: SR #: \_\_\_\_\_ SR Name: WYNDHAM Place Drive  
Parcel: 04-0664-0038-09 PIN: 0664-98-2505 3028  
Zoning: R-30 Subdivision: WYNDHAM Place Lot #: 9 Lot Size: .88  
Flood Plain:  Panel: SD Watershed: WV Deed Book/Page: Map 2003 Plat Book/Page: 2003-1049  
Pg. 1049

DIRECTIONS TO THE PROPERTY FROM LILLINGTON: TAKE E Hwy 210 to Angier, left on 55, approx 1/2 mi. to left on Rawls Church Road - approx 4 miles to Wyndham Place on the left. Lot is on the right.

PROPOSED USE:

- Sg. Family Dwelling (Size 30 x 50) # of Bedrooms 3 Basement N Garage 2 car Deck 12x12
- Multi-Family Dwelling No. Units \_\_\_\_\_ No. Bedrooms/Unit \_\_\_\_\_
- Manufactured Home (Size x) # of Bedrooms \_\_\_\_\_ Garage \_\_\_\_\_ Deck \_\_\_\_\_
- Comments: \_\_\_\_\_
- Number of persons per household \_\_\_\_\_
- Business Sq. Ft. Retail Space \_\_\_\_\_ Type \_\_\_\_\_
- Industry Sq. Ft. \_\_\_\_\_ Type \_\_\_\_\_
- Home Occupation (Size x) # Rooms \_\_\_\_\_ Use \_\_\_\_\_
- Accessory Building (Size x) Use \_\_\_\_\_
- Addition to Existing Building (Size x) Use \_\_\_\_\_
- Other \_\_\_\_\_

Water Supply:  County  Well (No. dwellings \_\_\_\_\_)  Other

Sewer:  Septic Tank/ Existing: YES  NO  County  Other

Erosion & Sedimentation Control Plan Required? YES NO

Structures on this tract of land: Single family dwellings \_\_\_\_\_ Manufactured homes \_\_\_\_\_ Other (specify) NONE

Property owner of this tract of land own land that contains a manufactured home w/in five hundred feet (500') of tract listed above? YES  NO

Required Property Line Setbacks:	Minimum	Actual	Minimum	Actual
Front	<u>35</u>	<u>70</u>	Rear	<u>25</u>
Side	<u>10</u>	<u>38</u>	Corner	_____
Nearest Building	_____	_____		

If permits are granted I agree to conform to all ordinances and the laws of the State of North Carolina regulating such work and the specifications or plans submitted. I hereby swear that the foregoing statements are accurate and correct to the best of my knowledge.

[Signature]  
Signature of Applicant

2-19-04  
Date

#909 4-6 (N)

Lot 9,

Wyndham  
Place Subd.

Map Book 2003,

Pg. 1049

1" = 50'

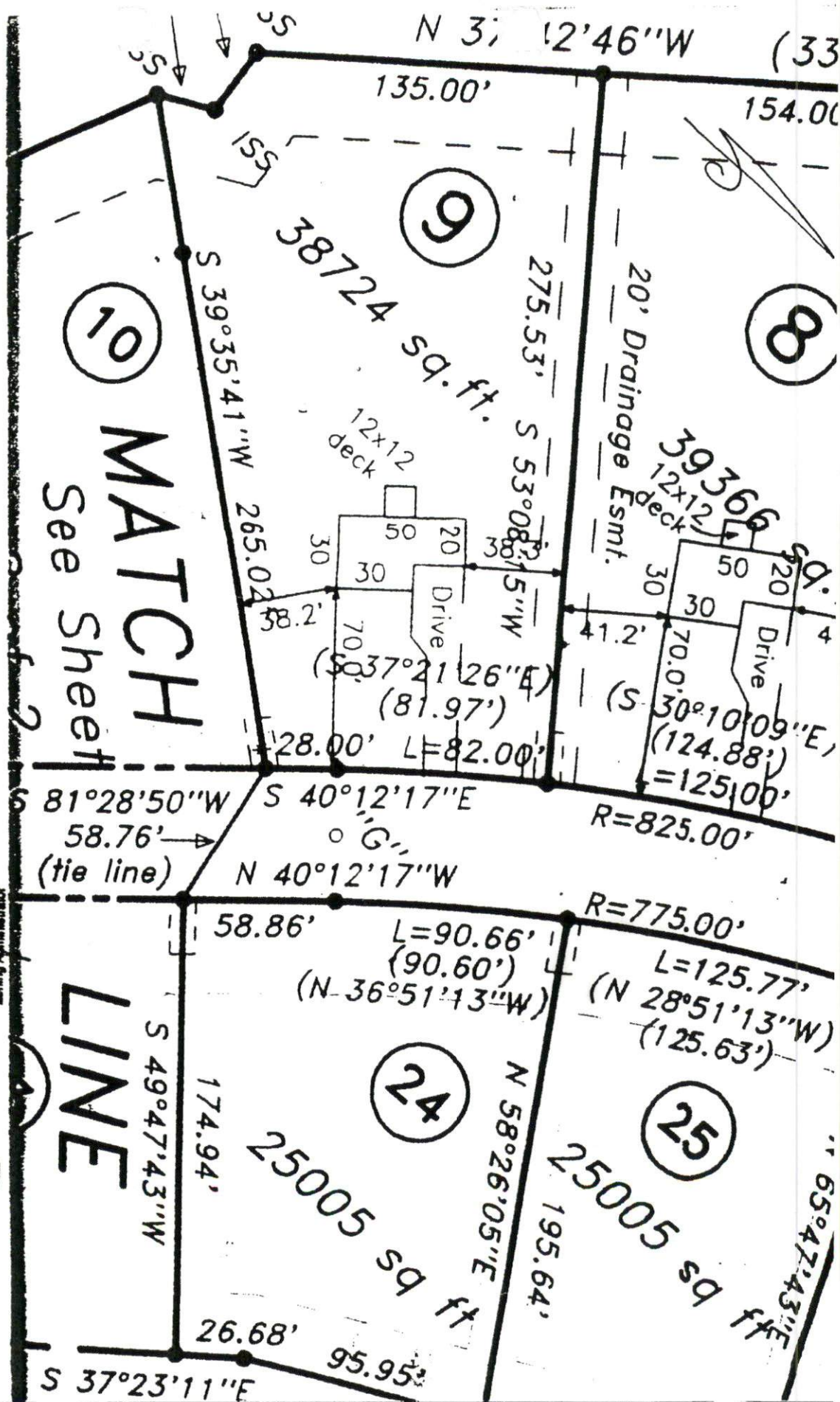

See Sheet  
**MATCH**

**LINE**

SITE PLAN APPROVAL  
 DISTRICT RA30 USE SPD  
 #BEDROOMS 3  
 Date 2-19-04  
 Zoning Administrator [Signature]