

HTE 03-5-8362

IMPROVEMENT PERMIT

Be it ordained by the Harnett County Board of Health as follows: Section III, Item B. "No Person shall begin construction of any building at which a septic tank system is to be used for disposal of sewage without first obtaining a written permit from the Harnett County Health Department."

Name: (owner) ATKINS PLACE LLC New Installation Septic Tank
Property Location: SR# 1448 ATKINS RD Repairs Nitrification Line

Subdivision ATKINS PLACE Lot # 18

Tax ID # _____ Quadrant # _____

Number of Bedrooms Proposed: 3 Lot Size: .35 AC

Basement with Plumbing: Garage:

Water Supply: Well Public Community

Distance From Well: 100 ft.

Following is the minimum specifications for sewage disposal system on above captioned property. Subject to final approval.

Type of system: Conventional Other _____

Size of tank: Septic Tank: 1000 gallons Pump Tank: _____ gallons

Subsurface Drainage Field No. of ditches 3 exact length of each ditch 90 ft. width of ditches 3 ft. depth of ditches 36-34 in.

French Drain Required: _____ Linear feet

Date: 1/2/05

Signed: [Signature] (RS) (Owner/Task Supervisor)
113' Environmental Health Specialist

This permit is subject to revocation if site plans or intended use change.

* MAINTAIN ALL SETBACKS
* CALL WITH ANY QUESTIONS PRIOR TO INSTALLATION

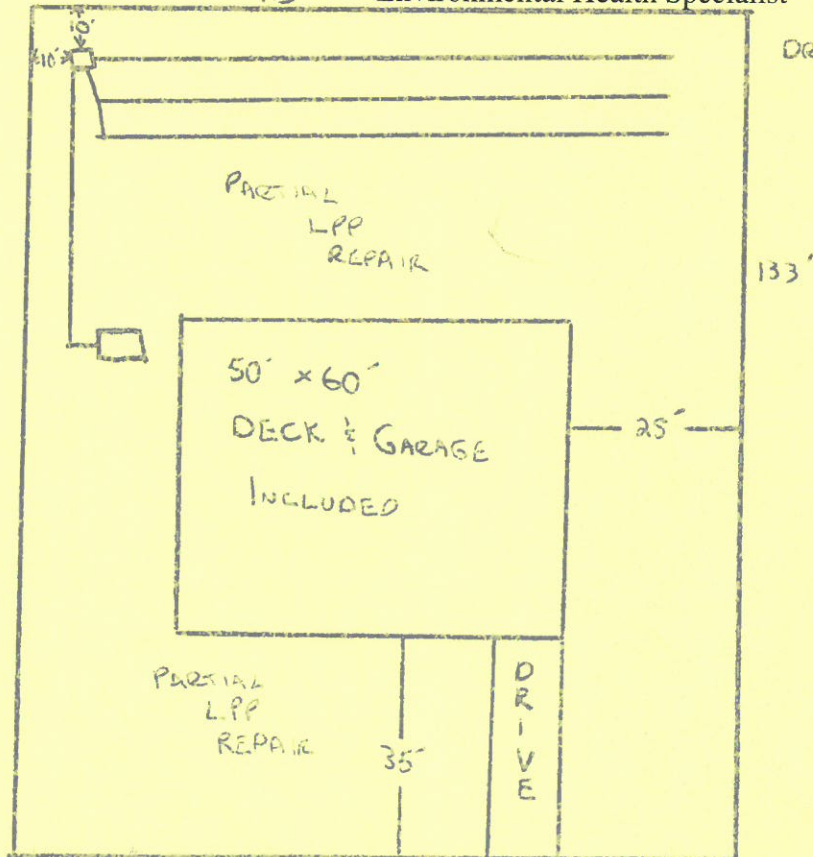

DRAWING VTS

**HARNETT COUNTY HEALTH DEPARTMENT
AUTHORIZATION TO CONSTRUCT**

Authorization is hereby given to construct a wastewater system to the specifications described by Harnett County Health Department, Improvement Permit # 21033. This authorization shall be valid for a period not to exceed five (5) years from the date of issuance. *This authorization will be invalid if ownership, site plans, or intended use change.*

Name ATKINS PLACE LLC Telephone# 919-639-7424

Address 72 OVERLOOK CT ANGLE NC 27501

Property Location SR# 1448 ATKINS RD Road Name _____

Subdivision ATKINS PLACE Lot # 18 # Bedrooms Proposed 3 Lot Size .35AC

TYPE OF SYSTEM

New Installation [] Repair Septic Tank Nitrification Lines

Conventional [] Other _____

[] Basement [] With Plumbing [] Without Plumbing

Water Supply: [] Well Public Water Supply Minimum Well Setback: 100 Ft.

Septic Tank 1000 gal Pump Chamber _____ gal

NITRIFICATION FIELD SPECIFICATIONS

Number of fields 1 # of lines per field 3 Length of lines 90 Ft.

Width of ditches 3 ft. Depth of ditches 36-34 inches

French Drain: Linear feet required _____ Depth of gravel _____

No wastewater system shall be covered or placed into use by any person until an inspection by the Harnett County Health Department has determined that the system has been installed according to the conditions of the Improvement Permit and that a valid Operations Permit has been issued.

Signature of Authorized Agent for Harnett County of Harnett [Signature] Date 1/2/04