

HTE 03-5-8360R

IMPROVEMENT PERMIT

Be it ordained by the Harnett County Board of Health as follows: Section III, Item B. "No Person shall begin construction of any building at which a septic tank system is to be used for disposal of sewage without first obtaining a written permit from the Harnett County Health Department."

Name: (owner) ATKINS PLACE LLC CHRIS STOPLZYNSKI
Property Location: SR# 1448 ATKINS RD
New Installation, Septic Tank, Repairs, Nitrification Line

Subdivision ATKINS PLACE Lot # 16

Tax ID # Quadrant #

Number of Bedrooms Proposed: 3 Lot Size: .35 AC

Basement with Plumbing: Garage: X

Water Supply: Well, Public, Community

Distance From Well: 100 ft.

Following is the minimum specifications for sewage disposal system on above captioned property. Subject to final approval.

Type of system: Conventional, Other Pump To 25% REDUCTION SYSTEM

Size of tank: Septic Tank: 1000 gallons Pump Tank: 1000 gallons

Subsurface Drainage Field: No. of ditches 3, exact length of each ditch 70' ft., width of ditches 3 ft., depth of ditches 24-18 in.

French Drain Required: Linear feet

Date: 1/2/04
Signed: [Signature] RS (OLIVER TOLKSOFF)
Environmental Health Specialist

This permit is subject to revocation if site plans or intended use change.

* MAINTAIN ALL SETBACKS
* CALL WITH ANY QUESTIONS PRIOR TO INSTALLATION

REVISED 9/24/06 GS

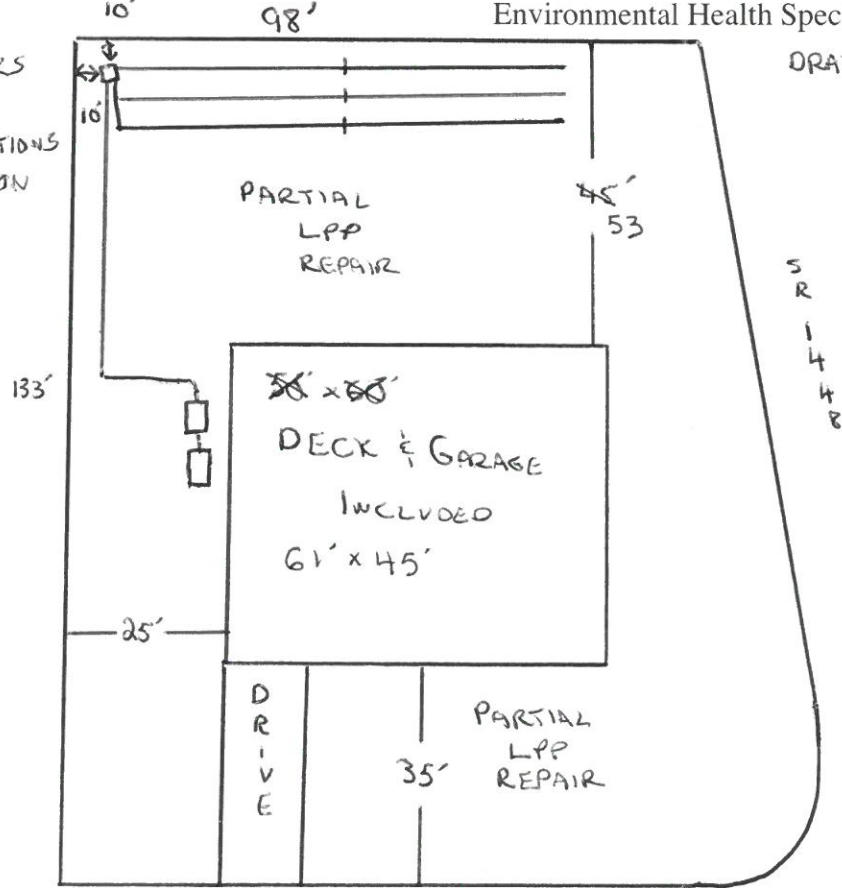

DRAWING NTS

TO SR1448 ->

HARNETT COUNTY DEPARTMENT OF PUBLIC HEALTH
AUTHORIZATION TO CONSTRUCT

Authorization is hereby given to construct a wastewater system to the specifications described by Harnett County Department of Public Health, Improvement Permit # 21031. This authorization shall be valid for a period not to exceed five (5) years from the date of issuance. *This authorization will be invalid if ownership, site plans, or intended use change.*

CHRIS STOPLZYNSKI
Name

341-3816
Telephone #

1934 STERLING HILL DR FURQUAY VARNER NC 27526
Address

1448
Property Location SR#

ATKINS RD
Road Name

ATKINS PLACE
Subdivision

16
Lot #

3 (360 sq ft)
Bedrooms Proposed

.37 ac
Lot Size

TYPE OF SYSTEM

New Installation [] Repair Septic Tank Nitrification Lines

[] Conventional Other PUMP TO 25% REDUCTION SYSTEM

[] Basement [] With Plumbing [] Without Plumbing

Water Supply: [] Well Public Water Supply Minimum Well Setback: 100 Ft.

Septic Tank 1000 gal Pump Chamber 1000 gal

NITRIFICATION FIELD SPECIFICATIONS

Number of fields 1 # of lines per field 3 Length of lines 70 Ft.

Width of ditches 3 ft. Depth of ditches 24-18 inches

French Drain: Linear feet required _____ Depth of gravel _____

No wastewater system shall be covered or placed into use by any person until an inspection by the Harnett County Health Department has determined that the system has been installed according to the conditions of the Improvement Permit and that a valid Operations Permit has been issued.

[Signature]
Signature of Authorized Agent for Harnett County

9/24/06
Date